

2026 ★

# HUNTER / JUMPER PRIZE BOOK



## A ROYAL CELEBRATION

OF AGRICULTURE & COMMUNITY

★ MARCH 30 - APRIL 4, 2026



[www.royalmanitobawinterfair.com](http://www.royalmanitobawinterfair.com)

MARCH 30<sup>th</sup> – April 4<sup>th</sup>, 2026

## **ENTRY DEADLINE: MARCH 2, 2026**

### **FOR INFO, PRIZE LISTS, & ENTRY FORMS WRITE TO:**

ROYAL MANITOBA WINTER FAIR  
1200 – 13<sup>th</sup> St. Unit 1  
BRANDON, MANITOBA  
R7A 4S8

Phone (306) 202-6642

Email: [entries@provincialex.com](mailto:entries@provincialex.com)

Web site: [www.royalmanitobawinterfair.com](http://www.royalmanitobawinterfair.com)

Show Secretary: Cindy Klassen

The Provincial Exhibition of Manitoba hosts the Royal Manitoba Winter Fair at the Keystone Centre: 1175 – 18th Street, Brandon, MB

The **Royal Manitoba Winter Fair** competition is a sanctioned as: Gold A competition member of Equestrian Canada, 11 Hines Road, Suite 201, Ottawa, Ontario, K2K 2X1 and is governed by the rules of EC (A602.1) Tel: (613) 248-3433 Fax: (613) 248-3484 [www.equestrian.ca](http://www.equestrian.ca)

Every class offered herein is covered by the rules and specifications of the current rules of EC and will be held and judged in accordance with the EC Rule Book (A602.2).



**All persons engaging in coaching activities while at an Equestrian Canada sanctioned competition must hold Coach Status with EC.**

**ARTICLE A102 SAFE SPORT ENVIRONMENTS**

1. Effective 2022, EC Sport License holders at least 18 years of age must complete recognized safe sport training modules addressing the recognition and prevention of maltreatment in sport and concussion.
2. Effective 2022, Coach Status is required to engage in coaching activities at EC sanctioned events.
3. Coaches who do not meet minimum Coach Status requirement at the time of competition may receive a fine as outlined in EC's Schedule of Fines & Penalties, and/or the horse/rider's points may be invalidated.

The Provincial Exhibition of Manitoba will be following all current Manitoba Heath Guidelines during the Royal Manitoba Winter Fair.

**\*\*\*Rules and Regulations are subject to change at any given time\*\*\***

“When registering for EC sanctioned competitions, athletes must indicate the name of their coach on the entry form or specify that they are self-coached. Coaches from other countries must be in good standing with their home Federation and must declare/have proof of insurance. See rules of Equestrian Canada, Section A, General Regulations, ART. 102 Safe Sport environments.”

**BIOSECURITY PROTOCOLS AND REQUIREMENTS**

All dogs must be on leashes or confined to tack stalls. Any dogs found loose will be fined \$100 per occurrence!! Loose dogs tend to pee on hay/bedding and could have potential of causing positive drugs tests in horses. **MUST BE ON A SHORT LEASH OR CONFINED TO A TACK STALL AT ALL TIMES. DOGS CANNOT BE TIED IN THE ALLEYWAYS.**

No horse shall receive vaccination within 7 days of arrival of the competition. It is mandatory that Certificate of Vaccination be submitted to show Secretary by March 20, 2026.





# Royal Manitoba Winter Fair

## **Royal Manitoba Winter Fair Co-Chairs**

Clint Swain and Candace Bowles

## **Show Secretary**

Cindy Klassen – Saskatoon, SK

## **Horse Show Chair**

Clarke Swain

## **Arena Director**

Clarke Swain

## **Announcers**

Stuart Lambert, MacGregor, MB  
Kim Walker (Daytime), McCreary MB  
Connie Dorsch (Colour Commentor), Weyburn, SK

## **Light horse Show Chairs**

Jane Haglund-Scott - Jumper Ring  
Leisa McBurney – Hunter Ring

## **Jumper Judge**

Courtney Anderson, Calgary, AB

## **Hunter Hack/Equitation Judge**

Evelyn Frisque, Alliston, ON

## **Jumper Course Designer**

Jennifer Ferguson – Bognor, ON

## **Hunter Course Designer**

Alexander DeJoy-Butler Quebec, QC

## **Course Builder**

Charles Faubert, Mirabel, QC

## **Stewards**

Susan Adey, Stonewall, MB  
Daryl Freed, Sooke BC

## **Timers**

Gary Schott

## **Barn Superintendent and Farrier**

Dave Morch – Spruce Home, SK

## **Draft Horse - Chore Team & Hackney Show Co-Chairs**

Dallas Mennie, Bob Scott & Chris Arthur

## **Draft/Chore Team/Hackney/Judge**

Jared Martin, Ituna, SK

## **Ring Masters**

Marion McLeod  
Erin Butterfield

## **Barrel Racing Co-Chair**

Chad Stiles  
Candace Bowles

## **Ring Crew**

Chris Arthur

## **Veterinarian**

Grayson Ross, DVM – Brandon, MB



# Royal Manitoba Winter Fair

## EXHIBITOR PASSES

1 free pass per horse entered.

Additional Exhibitor admission may be purchased for \$80.00 including GST, for a 6-day pass.

**PRICES ARE SUBJECT TO CHANGE. PLEASE REFER TO OUR WEBSITE FOR THE MOST CURRENT VERSION OF THE PRIZE BOOK. PRICES SUBJECT TO APPROPRIATE FEES AND TAXES**

Exhibitor Daily \$14.00 including GST

3 Day Pass - Exhibitor \$40.00 including GST

Exhibitor Weekly \$80.00 including GST

Your exhibitor package will include your wristband, you can show this at the gate for entry,

**There will be no refunds given for Gate Admissions for misplaced or missing wristbands.**

\*LIMITED CAMPER HOOK-UPS ARE AVAILABLE AT \$45.00 PER UNIT PER NIGHT - Must be purchased on Provincial Exhibition Website.

**Feed and Bedding will be delivered each day between 4-6pm,  
must be ordered by 2pm for same day delivery.**

## MANDATORY FEES:

ADMINISTRATION FEE

\$40.00 / HORSE ENTERED

EMT FEE

\$15.00 / RIDER

ENVIRONMENTAL

\$17.00 / HORSE ENTERED

SUNDAY SCHOOLING FEE

\$25.00 /HORSE

EC Medication Control Testing Fee

\$8.00 / HORSE ENTERED

JCB LEVY

\$25.00 / HORSE ENTERED

Late Fee

\$55.00 (entries post marked after March 2,  
2026 - subject to space availability)

## STALL FEES WEEKLY:

BOX STALLS

\$175.00 EACH

1<sup>ST</sup> TACK STALL

\$175.00

EACH ADDITIONAL TACK STALL

\$185.00 (IF AVAILABLE)



# ENTRY FEES

All entries must be accompanied by fees, made payable to the Provincial Exhibition of Manitoba by the entry closing date.

## **HUNTER CLASSES** **HUNTER SCHOOLING**

**HUNTER RING North Arena**

**MAX 6 HORSES IN RING AT ONE TIME**

Current 2026 EC Hunter Schooling rules will be in effect.

**SUNDAY, MARCH 29<sup>th</sup>**

### **WARMUPS**

**Sign up on show grounds live**

**8:00-8:20 small ponies**

**8:30-8:50 medium ponies**

**9:00-9:20 large ponies**

**Drag**

**9:40 – 11:20 am --- Jumps 2'- 2'3"**

**Drag**

**11:40 am-3:00pm --- jumps 2'6"-2'9"**

**Drag**

**3:20 pm – 4:40 pm --- jumps 3'0" – 3'3"**

**HUNTER WARM UP FEE: mandatory \$25.00 per horse with entry fees to enter ring.**

---

**MONDAY – WEDNESDAY: OPTIONAL HUNTER SCHOOLING: \$40.00 per horse /day to school course 2 hours before course building starts on MONDAY and 1 hour before course building starts TUESDAY to WEDNESDAY**

**Course build is ½ hour before start of show each morning.**

**\*LIVESTOCK OFFICE HOURS WILL BE 1 HOUR BEFORE THE SHOW STARTS IN THE MORNING AND CLOSED AT 9:00 PM AT NIGHT\***

**\*\*ADD/SCRATCHES MUST BE MADE BY 5:00 PM THE DAY PRIOR TO THE CLASS IS SCHEDULED\*\***

**\*\*Competition numbers must be worn and visible at all times outside of stalls, in the schooling and exercise areas as well as in the competition ring. (See Article A814)\*\***



# ANNEX 1 NATIONAL HUNTER/JUMPER SCHOOLING RULES APPLY SHOW RULES

**Horses that are shown excessively may be asked to limit the number of classes entered, in the interest of the welfare of the horse. \*\***

**\*\*The horse show committee reserves the right to itself, to refuse, refuse (subject to championship rules limiting a competition's right to refuse entries), limit, accept unconditionally, or to cancel any entries; disqualify any riders or exhibitors, thereby cancelling awarded prizes to change any course, to cancel or combine any unfilled classes, or to change rings and/or officials, to reschedule classes after due notice to exhibitors and to intercept all questions and conditions in regard to, or arriving out of, or incident to the show without claims for damages or recourse of any kind period. Posted notice will be given to all exhibitors in the event of a change in the program.**

**The abuse or inhumane treatment of a horse will not be tolerated. Any unsportsmanlike conduct or use of abusive language by any person towards any other person will not be tolerated. Contemptuous comments and any interference towards officials will not be tolerated. No person, other than officials, horse show committee and show management may enter the show ring without the permission of the show management. Any of the above actions might result in removal from the show, forfeiture of prizes and possible exclusion from exhibiting for one or more years.**

**~~Horses that are shown excessively may be asked to limit the number of classes entered, in the interest of the welfare of the horse. \*\*~~**

**1. All Provincial Exhibition of Manitoba General Rules and Regulations as well as the 2026<sup>4</sup> EC Rule Book (which can be downloaded) apply to this show. It is the responsibility of Exhibitors and visitors to familiarize themselves with these rules. All protests will follow the EC Rule Book.**

**2. MEMBERSHIP:** All Canadian entries are required to hold both an EC Horse Recording Number and a valid Gold EC sport license to compete. ~~or if owned by Temporary Sport License holder, a temporary horse registration form must be purchased at each competition entered.~~ Foreign entries must sign an affidavit. (See A404) Membership **numbers MUST be included on the entry form.** ~~If you are not a member, temporary membership at \$45.00 must be purchased at time of making entry with show secretary. Exception:~~ See E.C. General Rules Chapter 2. **Temporary Horse Registration will No Longer be Available.**

**34. ENTRIES:** An entry is valid only when the RMWF receives a completed Entry Form including payment in full by either cheque or credit card, not later than the entry closing date. **Classes must be entered.**

As Per Article A 801, every entry at an EC sanctioned competition shall constitute an agreement by the person responsible that the owner, lessee, trainer, manager, agent, coach, driver, or rider, and horse shall be subject to the rules of the EC constitution and all rules of EC and any additional rules set by the competition (A602.7)

**AMATEUR CARDS** - see Article A 902 Amateur cards are required by Competitors in the following classes:  
Division - Junior / Amateur  
Division - Pre Child / Adult ~~Ami~~-Hunter

**PROOF OF AMATEUR STATUS AND 2026<sup>4</sup> MEMBERSHIPS FOR BOTH RIDER & OWNER MUST ACCOMPANY ENTRY FORMS (Photocopies acceptable)**

**45.** All animals in competition must be entered in the name of the bona-fide owner, or their authorized agents, except for those entered in Equitation classes. Affidavits of ownership may be requested.

**56. Prize money:** will be paid to the person whose name appears on the entry form as the owner **unless otherwise specified on the entry form.** Juniors must have their parent or guardian signature on the entry form and waiver forms must be filled out and signed. A list of entries will be posted prior to each class where add backs are involved. (Article A702) All prize money to be paid out will be mailed out to the appropriate person(s) after the completion of the show.

**67. COMPLETION OF ENTRY FORM** - Competitors are responsible for their own errors and those of their agents in the preparation of their entry forms. Please ensure that you have not cross-entered in sections where such cross-entries are not allowed according to the conditions laid out in this prize list. **Signatures on the waiver are mandatory.** Please enter on-line at [www.horseshowtime.com](http://www.horseshowtime.com)

**7. Junior B and C exhibitors may not ride, drive, show on the line or handle stallions on the grounds. Junior A exhibitors may ride manageable stallions in Jumper Classes only. Art G105**

**8. DUE TO TIME SCHEDULING, HORS CONCOURS entries WILL NOT be accepted.**

**9. Competition back numbers may be purchased from the office for \$5.00**

**\*\*\*Competition numbers must be worn and visible at all times when out of stalls. (See Article A814)\*\*\***

**10. Measurement of Ponies:** Classes specifying height of horse or pony require that the exhibitor obtain a certificate before entering the ring. Exhibitors must present their ponies to be **measured on Saturday Sunday, March ~~25~~29, 2026<sup>4</sup> at 4:45pm in the hallway south of the Hunter Ring.**

**Adults Amateurs may ride large ponies in Adult Amateur classes where fences do not exceed 3' (0.90 m). See G309, G310. A pony shown in a judged class(es), either in hunter or jumper, by an adult may not be shown in a judged class by a junior on the same day.**

11. Prizes - Art. G50~~45~~.

1. In all Jumper Classes prizes must be allocated 1 for every 6 entries with last place equal to or exceeding the entry fee. 1st prize may not exceed 1/3rd of the total prize money offered in a class.

2. Competitions must give ribbons, and prize money if offered, to fourth place.

3. In the case of any tie for prizes, the prize money will be added together and divided equally amongst tied competitors. For example, if three horses were tied for second place, the prize money for second, third and fourth places would be added together and divided equally amongst the tie competitors. The next placed competitor would receive fifth place prize money.

4. See also General Regulations regarding procedures to be followed in the event of disqualification.

5. Competition Managers have the option of a California Split (see Article G402.5).

12. Cross entering is permitted in Hunter, Jumper and Hack Divisions as allowed by competition and E.C. discipline rules.

13. **AN ASTERISK (\*) DENOTES A CLASS "NOT RATED FOR E.C. AWARDS"**. These classes do not count for E.C. Provincial Championship awards; however, all other show rules apply. A 503.3

14. **DRESS FOR EXHIBITORS:** Exhibitors are to wear traditional show jumping attire - helmet, light-coloured breeches (Riders competing in the Grand Prix, Mini Prix's and Evening classes are to wear **WHITE BREECHES**), show jumping jacket, and tall boots. Hunter Specials: Shadbellies are allowed but not required.

15. A horse/rider combination in junior and amateur jumper divisions are permitted unlimited upward movement of divisions, but downward movement is restricted to one level. These movements are based on the level of the first class in which they competed.

16. **CANCELLATION: Royal Manitoba Winter Fair must receive WRITTEN NOTICE of cancellation via email or fax\*** (Any Refunds will be refunded after the show is complete.)

**Cancellation before closing date:** entries will be refunded in full.

**Cancellation after closing date:** Copy of a Vets certificate or Doctors certificate (in the case of the rider) must be presented to the show secretary. **Stall fees and administration fees will not be refunded.**

**Substitution of Horse:** May be made after closing date upon presentation of a valid Vet certificate, providing the substitute horse is entered in the same classes with the same rider. A \$25.00 substitution fee will be charged.

**Cancellation after the show begins:** Upon presentation of a Vets certificate or Doctors certificate to the show secretary, class fees for the divisions that have not been shown in will be refunded. Administration, stall, nomination and exhibitor fees will not be refunded.

17. **ADD/SCRATCHES:** ADDS must be made by 5:00 pm the day before the class is scheduled. Any Adds after 5:00pm are subject to a \$25.00 -late fee and must go first in the class. SCRATCHES: must be made 1 hour prior to the first horse or pony entering

the ring for that performance. Failure to fill out a scratch sheet and deliver it to the Hitching ring box will result in a \$25.00 fine.

**SCHOOLING & EXERCISE RULES:**

**ARTICLE ANNEX 1 SCHOOLING RULES FOR HUNTER, EQUITATION AND JUMPERS:**

18. **HEADGEAR (HARD HATS): Rule G102.**

At all EC-sanctioned competitions, all competitors, including foreign competitors, in EC National classes must wear ASTM (American Society for Testing Materials) or FBSI approved helmets, with safety harness correctly fastened at all times while mounted on the competition grounds.

**Rule G102.2 "juniors showing any horse in a jog for soundness must wear approved protective headwear with the attached safety harness fastened."**

19. **Any horse entered in any class at a competition may be selected for equine medication control testing while at the event location.** (A602.5)

Chapter 10

(General Reg. Article A1010), entitled "Medication Control" in the 2020 Rule Book will govern. Positive tests will result in prizes being forfeited and a denial of entry to all future Royal Manitoba Winter Fair Horse Show competitions

20. **Behaviour of exhibitors and associates must be above reproach at all times. Failure to comply may result in ejection from the buildings, forfeiture of entry fees and suspension of exhibiting privileges.**

21. **PROTESTS:** All protests must be made out to the RMWF in writing and accompanied by a deposit of \$100.00 cash or certified cheque as per E.C. Rule Book where applicable for Horse Show. Such protests must state plainly the cause of complaint or appeal and must be delivered to the Horse Show Committee within 48 (forty-eight) hours after the occasion for such protest.

22. **PHOTOGRAPHS OF EXHIBITOR(S) AND/OR EXHIBITS:** Each exhibitor shall agree that photographs taken of the exhibitor and/or exhibits by any photographer approved by the RMWF may be used for purposes of promotion by the RMWF or its official sponsors.

23. **LIABILITY:** Participants are required to carry in-force third-party liability insurance in the amount of no less than \$2,000,000 which defends against lawsuits and/or settlements for bodily injury or property damage arising out of the ownership, leasing or use of horses in the Royal Manitoba Winter Fair. This policy must have a policy territory which includes Canada and be written by a reputable insurer who is satisfactory to the Provincial Exhibition of Manitoba. Proof of such insurance is required to be submitted to the Provincial Exhibition of Manitoba **with application.**

**\*\* ALL EXHIBITORS ARE REQUIRED TO CARRY PROPER LIABILITY INSURANCE WHILE PARTICIPATING AT PROVINCIAL EXHIBITION EVENTS \*\***

24. **NO RIDING IN THE HALLWAY!** Riders MUST dismount in Designated Areas.



25. **ALCOHOL:** Unless a paid authorized bar is in effect consumption of alcoholic beverages in public areas of the RMWF will not be tolerated. Violators of this rule will be dealt with accordingly.

26. **NO SMOKING BY-LAW IN EFFECT.**

27. **DOGS WILL NOT BE ALLOWED IN ANY AREA OF THE COMPLEX, OTHER THAN THE BARNS AND MUST BE ON A SHORT LEASH OR CONFINED TO A TACK STALL AT ALL TIMES. DOGS CANNOT BE TIED IN THE ALLEYWAYS. Any dogs found loose will be fined \$100 per occurrence!!**

28. NO SCOOTERS, SKATEBOARDS, ROLLERBLADES, OR BICYCLES, No unauthorized Golf Carts, Gator style, and/or other similar vehicles in the Horse barns at any time. Wheelchairs, scooters used for medical purposes are allowed. Those wishing to use such vehicles to travel to and from the camper area must park them at their own risk outside the barns.

29. Barns will be available for horses **no sooner** than Friday, March ~~27<sup>th</sup>~~-~~22<sup>nd</sup>~~, 2026. **Vacant horse trailers must be parked in the designated area.** Warm up times will be posted at the Livestock office and outside hunter and jumper rings. The Barn Superintendent will be available with a list of stall locations and allocations; these lists will also be posted in all barns. **Please check in ASAP upon arrival on the grounds at the show office.**

30. All livestock and other exhibits must remain in the barns or display area until after the show on ~~April 4<sup>th</sup>~~, 2026, ~~March 30-2024~~ **unless special permission is granted** to remove said exhibit at an earlier time. **All exhibitors failing to abide by this rule will automatically forfeit all or such portion of the prize money as the Executive Committee shall determine** in its discretion, and offenders may be barred for one year.

31. Due to time restrictions in the Main Arena, the Jumper Ring will take priority. If there is a conflict between the two rings, **BOTH** the Hunter Hitching Ring Box and Jumper Hitching Ring Box must be notified. **If they are not notified, the Hunter Ring will not wait. The Hunter Ring will not wait for coaching conflicts.** Class calls are a courtesy only.

32. Hay, ~~straw~~ and shavings will be available for purchase.

INITIAL BEDDING **WILL NOT BE PROVIDED.**

33. Emergency contact and phone numbers **MUST** be completed and displayed on stall doors. **All stalls must be cleaned thoroughly each day;** refuse should be placed in designated areas by 10:00 AM.

**34. Winners of each of the evening competitions must be present for the competition awards.** Please anticipate in advance the need to ride in for ribbon presentation on a well-mannered horse. Your Cavalier's Salute to the sponsor's representative during the Victory Gallop is your way of thanking them. Failure to appear for presentations will result in forfeiture of prize monies won.

35. Championship in the Hunter Divisions, the horse with the most points over fences will break the tie. If there is still a tie, the tied horses shall be shown at walk, trot, canter and gallop to determine champion and reserve. Tossing a coin to break the tie is permissible if all participants agree. In Jumper divisions, in the case of a tie, the highest placing in the largest money class of the division will be used. If all classes have the same prize money, the last class of the division will be used. Art. G 506. Equitation ties will hack off. Hack ties will be shown in hand and judged on Conformation. **Winners of championships must be present for the Award Presentation.**

**36. RETURN TO PLAY:** All Provincial Exhibition Competitions will adhere to Sport Manitoba's 'Return to Play' guidelines [www.parachutecanada.org](http://www.parachutecanada.org). In the event of a fall/accident where a concussion can be reasonably suspected, (not limited to a direct blow to the head or loss of consciousness), the competitor must receive medical clearance by qualified medical personnel onsite, through the EC Accident Injury Report Form before continuing. The competitor is solely responsible for ensuring the onsite medical assessment takes place by the onsite qualified medical personnel. **If the competitor refuses to be evaluated, he/she is disqualified from the event. Fees will not be refunded in such cases.**

The Provincial Exhibition of Manitoba along with the Royal Manitoba Winter Fair Executive in consultation with both veterinary and animal health authorities have developed protocols which have been deemed necessary in order to effectively manage any possible biosecurity concerns. We STRONGLY recommend that you consult with your veterinarian to design and implement the most appropriate vaccination protocol for your horse.

All horses entering the fair-grounds should not have been in contact with any sick horses within the last 14 days and is Mandatory to have their temperatures checked twice daily, with temperatures over **39.5° C or normal temperatures for your horse reported to the show veterinarian. Temperature charts are to be completed, please bring your own thermometer.**

The Provincial Exhibition of Manitoba and Organizing Committee will monitor any potential biosecurity issues and will update procedures and requirements for all horses entering the grounds.

Qualifying Vaccines for Mandatory EHV-1 and Equine Influenza immunizations:

EHV-1:

The AAEP(American Association of Equine Practitioners) has determined that the vaccines with the greatest ability to limit nasal shedding and viremia of the neuro virulent strain of EHV-1 include the vaccines licensed for control of abortion (Pneumabort-K® & Prodigy®), Calvenza® and the MLV vaccine Rhinomune®. These are the vaccines approved for use in horses attending the Royal Manitoba Winter Fair. The competitor must be able to show a signed vet certificate of an accepted vaccine including all boosters required with the horses registered name, or barn name and description can be used when registering. All EHV-1, EHV-1/4 vaccines labelled for use will be accepted and must be current within 6 months. Horses are required to have received these a minimum of 3 weeks prior to arrival of the RMWF.

Equine Infleunza:

**ALL** influenza vaccines approved for use are considered adequate for attendance to the RMWF. The competitor must show proof of purchase with any needed boosters, and the vaccine must be current within 6 months of competition. **Proof of Vaccination form must be submitted to show office by March 20, 2026.**

**Restrict unnecessary movement of horses out of their aisle or barn.** Don't take a horse to another barn to be tacked up, braided, clipped, etc.

- **Do not lead horses down other barn aisles.**
- **Don't let horses make nose to nose contact with horses from other barns when in common areas such as wash racks or warm up rings.**
- **Do not touch or pet, or feed treats to horses from other barns unless necessary.**
- **Trainers- please make sure your braider knows about the Bio-Security regulations and takes care when moving from horse to horse.**
- **Do not let water hoses touch buckets when filling.**
- **Do not allow horses to drink from the hose.**
- **Do not share water or feed buckets.**
- **Have hand sanitizer readily available (in show office) and use between grooming/tacking up horses.**

EC General Rules: Article A519 VACCINATIONS –

All horses attending an Equestrian Canada sanctioned competition must have met the requirements of article A519, vaccinations. See rules Equestrian Canada, section A, General Regulations, article A519, vaccinations (A602.8)

All equines at EC sanctioned competitions or events must have been administered Equine Influenza and Equine Herpes Virus (1&4) vaccinations at a maximum of 12-month intervals. However, horses competing in competitions must have received a booster for Equine Influenza and for Equine Herpes with 6 months +21 days before arrival at the event. **No horse shall receive vaccination within 7 days of arrival of the competition.** The frequency of vaccine administration should be as recommended by the vaccine manufacturer or veterinarian. It is recommended that vaccines be administered by or under the direction of a veterinarian. Documentation should consist of one of the following:

- a. In cases of vaccines given by a veterinarian, the Person Responsible, upon request by Competition Management, must provide documentation from the Veterinarian, documenting that the equine in question received the vaccinations on the date administered and the name of the vaccine.
- b. In the case of vaccines administered by a person other than a veterinarian, the Person Responsible, upon request by Competition Management, must provide a receipt of the vaccine purchase which is signed by the Person Responsible, the equine's name, the serial number and expiration date of the vaccine and the date of administration.
- c. In the case of an equine that is unable to receive either of the vaccines due to a history of adverse reactions, the Person Responsible, upon request by Competition Management, must provide a letter from a veterinarian on official letterhead stating the equine cannot be vaccinated due to medical concerns and a log of the equine's temperature taken at least twice daily for the seven days prior to arrival at the competition grounds. These equines must also have their temperatures taken and recorded twice daily while on the competition grounds. The log of temperatures taken must be provided to the Competition Management, Steward, Official Veterinarian or Technical Delegate when requested.



## HIGHLIGHT OF SOME NEW EC and FEI RULES IN 2026

\*\*\*\* Please read \*\*\*\*

- New rules with EC and FEI that will be in effect. For example, there is a new Cell phone rule, loop reins, FEI tack, etc

\*\*\*To ensure you are up to date with the new tack rules we advise competitors to download the FEI tack app as EC now follows that for all tack. This app can be accessed via google or apple play.

- Equestrian Canada's new pony rule G306.2 reads as follows

2. This is a 1-year pilot program for 2026

- a) Adults are permitted to show (be judged) on ponies in miscellaneous non-rated EC sanctioned classes not limited to juniors
  - b) Adults Amateurs may ride large ponies in Adult Amateur classes where fences do not exceed 3' (0.90 m). See G309, G310.
  - c) A pony shown in a judged class(es), either in hunter or jumper, by an adult may not be shown in a judged class by a junior on the same day.
  - d) An adult competing on a pony in miscellaneous non-rated EC sanctioned classes must not compete higher than the pony's appropriate obstacle height as per G302
  - e) Suitability of the pony to the rider and manners of the pony must be emphasized in all classes. Judges must penalize but not necessarily eliminate an entry not having such suitability and manners.
- "Any athlete entered in any class at an EC sanctioned competition may be selected for human anti-doping as outlined in the Canadian Anti-Doping Program (CADP) and administered by Sport Integrity Canada. Please see EC General Regulations Section A - Appendix A1, Policy on Human Medications for details." 6.7. For Entry Form requirements, see A802, Entry Forms. 7.
  - All hunter competitors must wear visible back number during their performance in the ring. Failure to do so will result in elimination. Bridle numbers may not be worn in competitions for hunters.
  - All persons engaging in coaching activities while at an Equestrian Canada sanctioned competition must hold Coach Status with EC.

### ARTICLE A102 SAFE SPORT ENVIRONMENTS

Coaches who do not meet minimum Coach Status requirements at the time of competition may receive a fine as outlined in EC's Schedule of Fines & Penalties, and/or the horse/rider's points may be invalidated.,

- EC Sport License holders at least 18 years of age must complete recognized safe sport training modules addressing the recognition and prevention of maltreatment in sport and concussion.



## Brandon Fire Department Regulations



The following Manitoba Fire Code Regulations shall be observed by all exhibitors at the Keystone Centre Complex, Brandon. Please note that there are revisions to the Brandon Fire Department Regulations.

### Booth/Display Requirements

- Vertical panels at the back of the booth shall not exceed **eight (8) feet** in height (exceptions to the eight (8) foot regulation may be allowed by the Keystone Centre Complex and the Brandon Fire Department although pre-approval is required).
- All booths shall be constructed with non-combustible or limited – combustible materials.
- Tents, that allow access to the public, must be fire resistant or treated with a flame-retardant solution to meet with a flame test as per the Manitoba Fire Code.
- Accumulation of combustible materials within a booth is prohibited.
- **Exhibitors are responsible for maintaining their display within the space assigned.**

### Decorative Material

- All materials used for draping, decorations or dust covers must be fire resistant or treated with a flame-retardant solution to meet with a flame test as per the Manitoba Fire Code

### Hazardous Displays

- Hazardous displays of any nature shall not be permitted in any exhibition area. This includes but is not limited to hot flames, hot coals, L.P.G. lighters, charcoal grills, flammable liquids, toxic liquids or gases, hazardous chemicals, or any hazardous liquids, solids or gases of a similar nature.

### Use of Propane

- No indoor use of propane of any size.
- Outdoor use is permitted.

### Electrical Equipment

- All electrical equipment (portable panels etc.) shall be tied directly into the electrical panels. This shall be done by a qualified electrician.
- Surge protected power bars may be used for temporary power source (CSA Approved).
- If an extension cord must be used it is required to be plugged into a permanent power supply (CSA Approved. Must be unplugged when not being used and without supervision).
- All appliances shall comply with Manitoba Electrical Code or C.S.A.
- Ceiling tiles shall not be lifted to accommodate electrical drop cords.

### Heat Producing Appliances

- All appliances shall be U.L.C. approved.
- All-natural gas/propane connections shall be conducted, under permit, by a licensed contractor.
- Appliances that are heat producing shall be provided with an adequate barrier to protect the public from burn injuries.
- When these appliances are operational, they shall not be left unattended.
- All appliances must be approved for indoor use to be operated inside.

### Fire Exits

- Exit doors shall be kept free of obstructions at all times. Chairs, tables and other display equipment must be clear of all aisles, corridors, stairwells and other exit areas.
- The entire width of the exit door/s shall be maintained free of obstructions.

### Exit Signs

- Exit signs must be visible from any location in a room.
- Temporary exit signs may be required, to identify exit travel or exit door locations, if a display obstructs the existing exit signs.

### Fire Hose Cabinets, Fire Alarm Pull Stations, Portable Fire Extinguishers

- Each of these fire safety supports must be visible and accessible at all times. Adjustments to space and equipment will be required. Nothing is to be stored in front of any fire safety devices at any time.

### Non-Compliance Tickets

- Failure to comply with the above regulations may result in the issuing of a Non-Compliance Ticket with fines subject to the fee schedule as per Fire Prevention By-Law No. 6063/12/93.



## ***RETURNING FOR 2026<sup>4</sup>:***

### **The Jockey Club T.I.P. Hunter High Point Thoroughbred**

### **The Jockey Club T.I.P. Jumper High Point Thoroughbred**

A high point ribbon, prize and US \$50 purse will be awarded to the Registered Thoroughbred (through the Jockey Club) with the highest points in all hunters and another for the highest points in all jumpers.

#### **Eligibility**

For purposes of eligibility for all Thoroughbred Incentive Program (T.I.P.) classes and awards, a "Thoroughbred" is defined as any horse that has been registered with The Jockey Club. All horse shows must require riders to verify registration on the day of the horse show through one of the following methods:

- The Jockey Club Certificate of Foal Registration or a copy of thereof
- The horses lip tattoo, horses 5-cross pedigree and the successful tattoo lookup result from The Jockey Club's Tattoo Identification Services (located at [www.registry.jockeyclub.com](http://www.registry.jockeyclub.com))
- If neither of the above is available, a letter from The Jockey Club verifying the horse's identity.

Riders and owners should obtain a T.I.P. number for all horse/rider combinations. T.I.P. number applications can be done online at [www.tjtip.com](http://www.tjtip.com). T.I.P. numbers must be provided to the horse show. Hard copy forms will also be provided to shows.

#### **Entry**

To be included with entry:

- Thoroughbred's registered name with The Jockey Club
- Thoroughbred's show name (if different than above)
- Thoroughbred's registration number or tattoo number
- Thoroughbred's sire and dam name

For more information on  
The Jockey Club's Thoroughbred Incentive Program,  
please visit:

[www.tjtip.com](http://www.tjtip.com)

or email:

[tjtip@jockeyclub.com](mailto:tjtip@jockeyclub.com)

## **TRAINING HUNTER**

**\*Not rated for E.C. awards**

### **HORSES NOT TO JOG**

**Maximum fence height 2' 3".**

OPEN TO HORSES AND PONIES. HEIGHT AND DISTANCES WILL NOT BE CHANGED FOR PONIES. CLASSES WILL BE THE FIRST CLASS EACH DAY, MONDAY TO FRIDAY. NO UNDER SADDLE CLASS

**CLASS # 100, 101, 102, 103, 104 \$35.00/class**

**TRAINING HUNTER (Monday to Friday)**

To be judged on performance, manners, way of going and hunting soundness.

RIBBONS TO 6TH

## **DIVISION – PONY HUNTER**

### **ART. G306**

\$600.00 IN PRIZE MONEY

**Division Entry Fee: \$120.00**

**Measured on Sunday, March 29, 2026 at 4:45 pm in the hallway south of the Hunter Ring.**

**PONIES TO JOG – Option A – Trot circle at the end of the round**

Open to all ponies ridden by juniors. Junior B & C riders may ride all sizes of ponies. Junior A riders may only ride Large ponies. Ponies to be shown over the same course at the following height.

Distances will be adjusted.

**“LARGE” Ponies** (exceed 13.2h but do not exceed 14.2h) - 2'9".

**“MEDIUM” Ponies** (exceed 12.2h but do not exceed 13.2h) - 2'6".

**“SMALL” Ponies** (do not exceed 12.2h) – 2'3".

Jumps shall be raised & spread to the respective heights & spreads.

**CLASS # 105 - PROVINCIAL EX HUNTER for PONIES UNDER SADDLE:**

To be shown at a walk, trot and canter both ways of the ring. Must have competed in and completed at least one class over fences in their division.

1<sup>st</sup> - \$30 2<sup>nd</sup> - \$25 3<sup>rd</sup> - \$20 4<sup>th</sup> - \$15 5<sup>th</sup> - \$10 6<sup>th</sup> - Ribbon

**CLASS # 106 – 107 PROVINCIAL EX. HUNTER for PONIES:**

To be judged on performance, manners, and way of going and hunting soundness.

1<sup>st</sup> - \$50 2<sup>nd</sup> - \$40 3<sup>rd</sup> - \$30 4<sup>th</sup> - \$20 5<sup>th</sup> - \$10 6<sup>th</sup> - Ribbon

**CLASS # 108 - PROVINCIAL EX. HUNTER for PONIES STAKE:**

To be eligible, ponies must have competed in and completed at least one class over fences in this division. To be judged on performance, manners, way of going and hunting soundness.

**Stake: \$200.00** 1<sup>st</sup> - \$60 2<sup>nd</sup> - \$50 3<sup>rd</sup> - \$40 4<sup>th</sup> - \$30 5<sup>th</sup> - \$20 6<sup>th</sup> – Ribbon

CHAMPION AND RESERVE

## **DIVISION - SHORT/LONG STIRRUP HUNTER**

**\*Not rated for E.C. awards**

\$600.00 IN PRIZE MONEY

**Division Entry Fee: \$120.00**

### **HORSES NOT TO JOG**

**Maximum fence height 2' 3".**

OPEN TO HORSES AND PONIES. HEIGHT AND DISTANCES WILL NOT BE CHANGED FOR PONIES.

This division is designed for beginner child or adult riders in their first two years of showing over fences as of January 1<sup>st</sup> of current year. No rider may cross enter between this division and any other Hunter or Equitation Class where fences are over 2'6". Horses are NOT restricted.

### **CLASS # 109 – SHORT/LONG STIRRUP HUNTER UNDER SADDLE:**

To be shown at a walk, trot, and canter both ways of the ring. To be eligible, horses must have competed in and completed at least one class over fences in their division.

1<sup>st</sup> - \$30 2<sup>nd</sup> - \$25 3<sup>rd</sup> - \$20 4<sup>th</sup> - \$15 5<sup>th</sup> - \$10 6<sup>th</sup> - Ribbon

### **CLASS # 110 – #111 SHORT/LONG STIRRUP HUNTER:**

To be judged on performance, manners, way of going and hunting soundness.

1<sup>st</sup> - \$50 2<sup>nd</sup> - \$40 3<sup>rd</sup> - \$30 4<sup>th</sup> - \$20 5<sup>th</sup> - \$10 6<sup>th</sup> - Ribbon

### **CLASS # 112 – SHORT/LONG STIRRUP HUNTER STAKE:**

To be eligible, horses must have competed in and completed at least one class over fences in this division. To be judged on performance, manners, way of going and hunting soundness.

**Stake: \$200.00** 1<sup>st</sup> - \$60 2<sup>nd</sup> - \$50 3<sup>rd</sup> - \$40 4<sup>th</sup> - \$30 5<sup>th</sup> - \$20 6<sup>th</sup> - Ribbon

CHAMPION AND RESERVE

## **DIVISION - 2'3" HUNTER**

**\*Not rated for E.C. awards**

\$600.00 IN PRIZE MONEY

**Division Entry Fee: \$120.00**

### **HORSES NOT TO JOG**

**Maximum fence height 2'3"**

OPEN TO HORSES AND PONIES. HEIGHT AND DISTANCES WILL NOT BE CHANGED FOR PONIES.

### **CLASS # 113 - 2'3" - HUNTER UNDER SADDLE:**

To be shown at a walk, trot and canter both ways of the ring. To be eligible, horses must have competed in and completed at least one class over fences in their division.

1<sup>st</sup> - \$30 2<sup>nd</sup> - \$25 3<sup>rd</sup> - \$20 4<sup>th</sup> - \$15 5<sup>th</sup> - \$10 6<sup>th</sup> - Ribbon

### **CLASS # 114 – #115 -2'3" - HUNTER:**

To be judged on performance, manners, and way of going and hunting soundness.

1<sup>st</sup> - \$50 2<sup>nd</sup> - \$40 3<sup>rd</sup> - \$30 4<sup>th</sup> - \$20 5<sup>th</sup> - \$10 6<sup>th</sup> - Ribbon

### **CLASS # 116 - 2'3" - HUNTER STAKE:**

To be eligible, horses must have competed in and completed at least one class over fences in this division. To be judged on performance, manners, way of going and hunting soundness.

**Stake: \$200.00** 1<sup>st</sup> - \$60 2<sup>nd</sup> - \$50 3<sup>rd</sup> - \$40 4<sup>th</sup> - \$30 5<sup>th</sup> - \$20 6<sup>th</sup> - Ribbon

CHAMPION AND RESERVE



## **DIVISION - PRE CHILD/ADULT HUNTER**

**\*Not rated for E.C. awards**

\$600.00 IN PRIZE MONEY

**Division Entry Fee: \$120.00**

### **HORSES NOT TO JOG**

**Maximum fence height 2' 6".**

OPEN TO HORSES AND PONIES. HEIGHT AND DISTANCES WILL NOT BE CHANGED FOR PONIES.

*Open to Juniors and Amateur riders Only. Riders may not cross enter between any hunter or equitation class with fences over 2'6". No cross entry to Children's Hunter division.*

### **CLASS # 117- PRE CHILD / ADULT HUNTER UNDER SADDLE:**

To be shown at a walk, trot, and canter both ways of the ring. To be eligible, horses must have competed in and completed at least one class over fences in their division.

1<sup>st</sup> - \$30 2<sup>nd</sup> - \$25 3<sup>rd</sup> - \$20 4<sup>th</sup> - \$15 5<sup>th</sup> - \$10 6<sup>th</sup> - Ribbon

### **CLASS # 118-#119 PRE CHILD / ADULT OVER FENCES:**

To be judged on performance, manners, way of going and hunting soundness.

1<sup>st</sup> - \$50 2<sup>nd</sup> - \$40 3<sup>rd</sup> - \$30 4<sup>th</sup> - \$20 5<sup>th</sup> - \$10 6<sup>th</sup> - Ribbon

### **CLASS # 120- PRE CHILD / ADULT HUNTER OVER FENCES STAKE:**

To be eligible, horses must have competed in and completed at least one class over fences in this division. To be judged on performance, manners, way of going and hunting soundness.

**Stake: \$200.00** 1<sup>st</sup> - \$60 2<sup>nd</sup> - \$50 3<sup>rd</sup> - \$40 4<sup>th</sup> - \$30 5<sup>th</sup> - \$20 6<sup>th</sup> - Ribbon

CHAMPION AND RESERVE

## **DIVISION - 2'6" HUNTER**

**\*Not rated for E.C. awards**

\$750.00 IN PRIZE MONEY

**Division Entry Fee: \$150.00**

### **HORSES NOT TO JOG**

**Maximum fence height 2' 6".**

OPEN TO HORSES AND PONIES. HEIGHT AND DISTANCES WILL NOT BE CHANGED FOR PONIES.

### **CLASS # 121 - 2'6" HUNTER UNDER SADDLE:**

To be shown at a walk, trot, and canter both ways of the ring. To be eligible, horses must have competed in and completed at least one class over fences in their division.

1<sup>st</sup> - \$30 2<sup>nd</sup> - \$25 3<sup>rd</sup> - \$20 4<sup>th</sup> - \$15 5<sup>th</sup> - \$10 6<sup>th</sup> - Ribbon

### **CLASS # 122, #123 - 2'6" HUNTER:**

To be judged on performance, manners, way of going and hunting soundness.

1<sup>st</sup> - \$50 2<sup>nd</sup> - \$40 3<sup>rd</sup> - \$30 4<sup>th</sup> - \$20 5<sup>th</sup> - \$10 6<sup>th</sup> - Ribbon

### **CLASS # 124 - 2'6" HANDY HUNTER:**

To be judged on performance, manners, ride-ability, handiness and hunting soundness.

1<sup>st</sup> - \$50 2<sup>nd</sup> - \$40 3<sup>rd</sup> - \$30 4<sup>th</sup> - \$20 5<sup>th</sup> - \$10 6<sup>th</sup> - Ribbon

### **CLASS # 125 - 2'6" HUNTER STAKE:**

To be eligible, horses must have competed in and completed at least one class over fences in this division. To be judged on performance, manners, way of going and hunting soundness.

**Stake: \$200.00** 1<sup>st</sup> - \$60 2<sup>nd</sup> - \$50 3<sup>rd</sup> - \$40 4<sup>th</sup> - \$30 5<sup>th</sup> - \$20 6<sup>th</sup> - Ribbon

CHAMPION AND RESERVE

## **DIVISION - BABY GREEN HUNTER**

**\*Not rated for E.C. awards**

\$600.00 IN PRIZE MONEY

**Division Entry Fee: \$120.00**

### **HORSES NOT TO JOG**

**Maximum fence height 2' 6".**

Open to horses in their first two years of showing over fences as of January 1<sup>st</sup> of current year and cannot be cross entered in classes where the height of fences is over 3'0"

### **CLASS # 126 - BABY GREEN HUNTER UNDER SADDLE:**

To be shown at a walk, trot, and canter both ways of the ring. To be eligible, horses must have competed in and completed at least one class over fences in their division.

1<sup>st</sup> - \$30 2<sup>nd</sup> - \$25 3<sup>rd</sup> - \$20 4<sup>th</sup> - \$15 5<sup>th</sup> - \$10 6<sup>th</sup> - Ribbon

### **CLASS # 127- #128 BABY GREEN HUNTER OVER FENCES:**

To be judged on performance, manners, way of going and hunting soundness.

1<sup>st</sup> - \$50 2<sup>nd</sup> - \$40 3<sup>rd</sup> - \$30 4<sup>th</sup> - \$20 5<sup>th</sup> - \$10 6<sup>th</sup> - Ribbon

### **CLASS # 129 - BABY GREEN HUNTER OVER FENCES STAKE:**

To be eligible, horses must have competed in and completed at least one class over fences in this division. To be judged on performance, manners, way of going and hunting soundness.

**Stake: \$200.00** 1<sup>st</sup> - \$60 2<sup>nd</sup> - \$50 3<sup>rd</sup> - \$40 4<sup>th</sup> - \$30 5<sup>th</sup> - \$20 6<sup>th</sup> - Ribbon

CHAMPION AND RESERVE

## **DIVISION - 2'9" HUNTER**

**\*Not rated for E.C. awards**

\$750.00 IN PRIZE MONEY

**Division Entry Fee: \$150.00**

### **HORSES NOT TO JOG**

**Maximum fence height 2' 9".**

OPEN TO HORSES AND PONIES. HEIGHT AND DISTANCES WILL NOT BE CHANGED FOR PONIES.

### **CLASS # 130- 2'9" HUNTER UNDER SADDLE:**

To be shown at a walk, trot, and canter both ways of the ring. To be eligible, horses must have competed in and completed at least one class over fences in their division.

1<sup>st</sup> - \$30 2<sup>nd</sup> - \$25 3<sup>rd</sup> - \$20 4<sup>th</sup> - \$15 5<sup>th</sup> - \$10 6<sup>th</sup> - Ribbon

### **CLASS # 131, #132 - 2'9" HUNTER:**

To be judged on performance, manners, way of going and hunting soundness.

1<sup>st</sup> - \$50 2<sup>nd</sup> - \$40 3<sup>rd</sup> - \$30 4<sup>th</sup> - \$20 5<sup>th</sup> - \$10 6<sup>th</sup> - Ribbon

### **CLASS # 133 - 2'9" HANDY HUNTER:**

To be judged on performance, manners, ride-ability, handiness and hunting soundness.

1<sup>st</sup> - \$50 2<sup>nd</sup> - \$40 3<sup>rd</sup> - \$30 4<sup>th</sup> - \$20 5<sup>th</sup> - \$10 6<sup>th</sup> - Ribbon

### **CLASS # 134 - 2'9" HUNTER STAKE:**

To be eligible, horses must have competed in and completed at least one class over fences in this division. To be judged on performance, manners, way of going and hunting soundness.

**Stake: \$200.00** 1<sup>st</sup> - \$60 2<sup>nd</sup> - \$50 3<sup>rd</sup> - \$40 4<sup>th</sup> - \$30 5<sup>th</sup> - \$20 6<sup>th</sup> - Ribbon

CHAMPION AND RESERVE

## **DIVISION - SENIOR LOW HUNTER**

**\*Not rated for E.C. awards**

\$600.00 IN PRIZE MONEY

**Division Entry Fee: \$120.00**

**HORSES NOT TO JOG**

**Maximum fence height 2'9"**

Open to competitors over 18 years as of Jan 1 of calendar year.

Open to all horses.

**CLASS # 135 - SENIOR LOW HUNTER UNDER SADDLE:**

To be shown at a walk, trot, and canter both ways of the ring. To be eligible, horses must have competed in and completed at least one class over fences in their division.

1<sup>st</sup> - \$30 2<sup>nd</sup> - \$25 3<sup>rd</sup> - \$20 4<sup>th</sup> - \$15 5<sup>th</sup> - \$10 6<sup>th</sup> - Ribbon

**CLASS # 136 - SENIOR LOW HUNTER:**

To be judged on performance, manners, way of going and hunting soundness.

1<sup>st</sup> - \$50 2<sup>nd</sup> - \$40 3<sup>rd</sup> - \$30 4<sup>th</sup> - \$20 5<sup>th</sup> - \$10 6<sup>th</sup> - Ribbon

**CLASS # 137 - SENIOR LOW HANDY HUNTER:**

To be judged on performance, manners, ride-ability, handiness and hunting soundness.

1<sup>st</sup> - \$50 2<sup>nd</sup> - \$40 3<sup>rd</sup> - \$30 4<sup>th</sup> - \$20 5<sup>th</sup> - \$10 6<sup>th</sup> - Ribbon

**CLASS # 138- SENIOR LOW HUNTER STAKE:**

To be eligible, horses must have competed in and completed at least one class over fences in this division.

To be judged on performance, manners, way of going and hunting soundness.

**Stake: \$200.00** 1<sup>st</sup> - \$60 2<sup>nd</sup> - \$50 3<sup>rd</sup> - \$40 4<sup>th</sup> - \$30 5<sup>th</sup> - \$20 6<sup>th</sup> - Ribbon

CHAMPION AND RESERVE

## **DIVISION - JUNIOR LOW HUNTER**

**\*Not rated for E.C. awards**

\$600.00 IN PRIZE MONEY

**Division Entry Fee: \$120.00**

**HORSES NOT TO JOG**

**Maximum fence height 2'9"**

To be judged on performance, manners, way of going, and hunting soundness.

Open to contestants who have not passed their 18th birthday as of January 1st of the current year. Open to horses and ponies. Senior Competitors not eligible.

OPEN TO HORSES AND PONIES. HEIGHT AND DISTANCES WILL NOT BE CHANGED FOR PONIES.

**CLASS # 139 - JUNIOR LOW HUNTER UNDER SADDLE:**

To be shown at a walk, trot and canter both ways of the ring. To be eligible, horses must have competed in and completed at least one class over fences in their division.

1<sup>st</sup> - \$30 2<sup>nd</sup> - \$25 3<sup>rd</sup> - \$20 4<sup>th</sup> - \$15 5<sup>th</sup> - \$10 6<sup>th</sup> - Ribbon

**CLASS # 140 - JUNIOR LOW HUNTER:**

To be judged on performance, manners, way of going and hunting soundness.

1<sup>st</sup> - \$50 2<sup>nd</sup> - \$40 3<sup>rd</sup> - \$30 4<sup>th</sup> - \$20 5<sup>th</sup> - \$10 6<sup>th</sup> - Ribbon

**CLASS # 141 - JUNIOR LOW HANDY HUNTER:**

To be judged on performance, manners, ride-ability, handiness and hunting soundness.

1<sup>st</sup> - \$50 2<sup>nd</sup> - \$40 3<sup>rd</sup> - \$30 4<sup>th</sup> - \$20 5<sup>th</sup> - \$10 6<sup>th</sup> - Ribbon

**CLASS # 142 - JUNIOR LOW HUNTER STAKE:**

To be eligible, horses must have competed in and completed at least one class over fences in this division. To be judged on performance, manners, way of going and hunting soundness.

**Stake: \$200.00** 1<sup>st</sup> - \$60 2<sup>nd</sup> - \$50 3<sup>rd</sup> - \$40 4<sup>th</sup> - \$30 5<sup>th</sup> - \$20 6<sup>th</sup> - Ribbon

CHAMPION AND RESERVE

## **DIVISION - SENIOR HUNTER**

**\*Not rated for E.C. awards**

\$600.00 IN PRIZE MONEY

**Division Entry Fee: \$120.00**

### **HORSES NOT TO JOG**

**Maximum fence height 3'0"**

Open to competitors over 18 years as of Jan 1 of calendar year.

Open to all horses.

### **CLASS # 143 - SENIOR HUNTER UNDER SADDLE:**

To be shown at a walk, trot, and canter both ways of the ring. To be eligible, horses must have competed in and completed at least one class over fences in their division.

1<sup>st</sup> - \$30 2<sup>nd</sup> - \$25 3<sup>rd</sup> - \$20 4<sup>th</sup> - \$15 5<sup>th</sup> - \$10 6<sup>th</sup> - Ribbon

### **CLASS # 144 – SENIOR HUNTER:**

To be judged on performance, manners, way of going and hunting soundness.

1<sup>st</sup> - \$50 2<sup>nd</sup> - \$40 3<sup>rd</sup> - \$30 4<sup>th</sup> - \$20 5<sup>th</sup> - \$10 6<sup>th</sup> - Ribbon

### **CLASS # 145 - SENIOR HANDY HUNTER:**

To be judged on performance, manners, ride-ability, handiness and hunting soundness.

1<sup>st</sup> - \$50 2<sup>nd</sup> - \$40 3<sup>rd</sup> - \$30 4<sup>th</sup> - \$20 5<sup>th</sup> - \$10 6<sup>th</sup> - Ribbon

### **CLASS # 146- SENIOR HUNTER STAKE:**

To be eligible, horses must have competed in and completed at least one class over fences in this division.

To be judged on performance, manners, way of going and hunting soundness.

**Stake: \$200.00** 1<sup>st</sup> - \$60 2<sup>nd</sup> - \$50 3<sup>rd</sup> - \$40 4<sup>th</sup> - \$30 5<sup>th</sup> - \$20 6<sup>th</sup> - Ribbon

CHAMPION AND RESERVE

## **DIVISION - OPEN LOW HUNTER**

**\*Not rated for E.C. awards**

\$700.00 IN PRIZE MONEY

**Division Entry Fee: \$150.00**

### **HORSES NOT TO JOG**

**Maximum fence height 3' 0"**

### **CLASS # 147 - OPEN LOW HUNTER UNDER SADDLE:**

To be shown at a walk, trot and canter both ways of the ring. To be eligible, horses must have competed in and completed at least one class over fences in their division.

1<sup>st</sup> - \$30 2<sup>nd</sup> - \$25 3<sup>rd</sup> - \$20 4<sup>th</sup> - \$15 5<sup>th</sup> - \$10 6<sup>th</sup> - Ribbon

### **CLASS # 148- OPEN LOW HUNTER:**

To be judged on performance, manners, way of going and hunting soundness.

1<sup>st</sup> - \$50 2<sup>nd</sup> - \$40 3<sup>rd</sup> - \$30 4<sup>th</sup> - \$20 5<sup>th</sup> - \$10 6<sup>th</sup> - Ribbon

### **CLASS # 149- OPEN LOW HANDY HUNTER:**

To be judged on performance, manners, ride-ability, handiness and hunting soundness.

1<sup>st</sup> - \$50 2<sup>nd</sup> - \$40 3<sup>rd</sup> - \$30 4<sup>th</sup> - \$20 5<sup>th</sup> - \$10 6<sup>th</sup> – Ribbon

### **CLASS # 150 - OPEN LOW HUNTER STAKE:**

To be eligible, horses must have competed in and completed at least one class over fences in this division. To be judged on performance, manners, way of going and hunting soundness.

**Stake: \$300.00** 1<sup>st</sup> - \$100 2<sup>nd</sup> - \$80 3<sup>rd</sup> - \$60 4<sup>th</sup> - \$40 5<sup>th</sup> - \$20 6<sup>th</sup> – Ribbon

CHAMPION AND RESERVE



# **ADULT AMATEUR HUNTER**

## **ART. G309**

\$600.00 IN PRIZE MONEY

**Division Entry Fee: \$120.00**

**HORSES TO JOG – Option A – Trot circle at the end of the round**

### **Maximum fence height 3'0"**

ARTICLE G309 ADULT AMATEUR HUNTER 3'

1. Open to senior riders who are amateurs as per Article G108 and who possess a current EC amateur card.
2. Riders need not own their own horse(s).
3. Riders are restricted to riding 3 horses only in the Adult-Amateur Hunter division.
4. Horse/rider combinations may not cross enter into the Amateur Owner Hunter 3' or Amateur Owner Hunter 3'6" at the same competition.
5. The horse may cross enter into any other division of the competition if eligible except the Amateur Owner Hunter 3'.
6. Riders entered in the Adult Amateur Hunter may not compete in any other class in which obstacles are required to exceed 3'9" (1.15m) at the same competition.
7. Large ponies may be ridden if eligible. Distances will not be changed or adjusted. A pony shown by an adult may not be shown by a junior the same competition (see article G201.1).
8. Riders may use another amateur rider to exhibit their entry in the under saddle class.

### **CLASS # 151 - ADULT-AMATEUR HUNTER UNDER SADDLE:**

To be shown at a walk, trot and canter both ways of the ring. To be eligible, horses must have competed in and completed at least one class over fences in their division.

1st - \$30 2nd - \$25 3rd - \$20 4th - \$15 5th - \$10 6th – Ribbon

### **CLASS # 152- ADULT-AMATEUR HUNTER:**

To be judged on performance, manners, way of going and hunting soundness.

1st - \$50 2nd - \$40 3rd - \$30 4th - \$20 5th - \$10 6th - Ribbon

### **CLASS # 153 - ADULT-AMATEUR HANDY HUNTER:**

To be judged on performance, manners, ride-ability, handiness and hunting soundness.

1st - \$50 2nd - \$40 3rd - \$30 4th - \$20 5th - \$10 6th - Ribbon

### **CLASS # 154 - ADULT-AMATEUR HUNTER STAKE:**

To be eligible, horses must have competed in and completed at least one class over fences in this division. To be judged on performance, manners, way of going and hunting soundness.

**Stake: \$200.00 1st - \$60 2nd - \$50 3rd - \$40 4th - \$30 5th - \$20 6th - Ribbon**

**CHAMPION AND RESERVE**

## **DIVISION - CHILDREN'S HUNTER**

### **ART. G307**

\$600.00 IN PRIZE MONEY

**Division Entry Fee: \$120.00**

**HORSES TO JOG – Option A – Trot circle at the end of the round**

**Maximum fence height 3'0"**

Open to horses or ponies ridden by a junior. **If a pony hunter class is offered in the same competition, then the ponies may not cross enter into the children's hunter division.**

Riders entering this division are not eligible for JC and CET medal classes or any other classes requiring horses to jump, with the exception of the following classes.

Riders in Children's Hunter may enter:

a) Hunter equitation over fences not exceeding 3'3"

b) Pony hunter classes.

c) Jumper classes where the fences do not exceed 1.0m.

d) Hunter classes where the height of the fences does not exceed 3'3".

G302.1 In all hunter classes, 75% of the fences must be set at maximum heights as long as conditions allow. Minimum height allowed is 3" below the maximum.

In the event of any improper entry, the first class in which an entry shows will establish his eligibility for that Show. **RIDERS in this division CAN NOT cross enter into:**

Senior low hunter division

Junior Amateur hunter division

Pre Child/Adult hunter division

Combined hunter division

Equitation over fences "A" riders (can show in class 172 or 173)

#### **CLASS # 155 - CHILDREN'S HUNTER UNDER SADDLE**

To be shown at a walk, trot and canter both ways of the ring. Must have competed in and completed at least one class over fences in their division.

1<sup>st</sup> - \$30 2<sup>nd</sup> - \$25 3<sup>rd</sup> - \$20 4<sup>th</sup> - \$15 5<sup>th</sup> - \$10 6<sup>th</sup> - Ribbon

#### **CLASS # 156 - CHILDREN'S HUNTER**

To be judged on performance, manners, way of going and hunting soundness.

1<sup>st</sup> - \$50 2<sup>nd</sup> - \$40 3<sup>rd</sup> - \$30 4<sup>th</sup> - \$20 5<sup>th</sup> - \$10 6<sup>th</sup> - Ribbon

#### **CLASS # 157- CHILDREN'S HANDY HUNTER**

To be judged on performance, manners, way of going and hunting soundness.

1<sup>st</sup> - \$50 2<sup>nd</sup> - \$40 3<sup>rd</sup> - \$30 4<sup>th</sup> - \$20 5<sup>th</sup> - \$10 6<sup>th</sup> - Ribbon

#### **CLASS # 158 - CHILDREN'S HUNTER STAKE**

To be eligible, horses must have competed in and completed at least one class over fences in this division. To be judged on performance, manners, way of going and hunting soundness.

**Stake: \$200.00** 1<sup>st</sup> - \$60 2<sup>nd</sup> - \$50 3<sup>rd</sup> - \$40 4<sup>th</sup> - \$30 5<sup>th</sup> - \$20 6<sup>th</sup> - Ribbon

CHAMPION AND RESERVE

## **DIVISION - 3'3" HUNTER**

**\*Not rated for E.C. awards**

\$700.00 IN PRIZE MONEY

**Division Entry Fee: \$150.00**

### **HORSES NOT TO JOG**

**Maximum fence height 3' 3".**

#### **CLASS # 159 - 3'3" HUNTER UNDER SADDLE:**

To be shown at a walk, trot and canter both ways of the ring. To be eligible, horses must have competed in and completed at least one class over fences in their division.

1<sup>st</sup> - \$30 2<sup>nd</sup> - \$25 3<sup>rd</sup> - \$20 4<sup>th</sup> - \$15 5<sup>th</sup> - \$10 6<sup>th</sup> - Ribbon

#### **CLASS # 160- 3'3" HUNTER:**

To be judged on performance, manners, way of going and hunting soundness.

1<sup>st</sup> - \$50 2<sup>nd</sup> - \$40 3<sup>rd</sup> - \$30 4<sup>th</sup> - \$20 5<sup>th</sup> - \$10 6<sup>th</sup> - Ribbon

#### **CLASS # 161- 3'3" HANDY HUNTER:**

To be judged on performance, manners, ride-ability, handiness and hunting soundness.

1<sup>st</sup> - \$50 2<sup>nd</sup> - \$40 3<sup>rd</sup> - \$30 4<sup>th</sup> - \$20 5<sup>th</sup> - \$10 6<sup>th</sup> - Ribbon

#### **CLASS # 162- 3'3" HUNTER STAKE:**

To be eligible, horses must have competed in and completed at least one class over fences in this division. To be judged on performance, manners, way of going and hunting soundness.

**Stake: \$300.00** 1<sup>st</sup> - \$100 2<sup>nd</sup> - \$80 3<sup>rd</sup> - \$60 4<sup>th</sup> - \$40 5<sup>th</sup> - \$20 6<sup>th</sup> - Ribbon

CHAMPION AND RESERVE

## **DIVISION - 3'6" HUNTER**

**\*Not rated for E.C. awards**

\$700.00 IN PRIZE MONEY

**Division Entry Fee: \$150.00**

### **HORSES NOT TO JOG**

**Maximum fence height 3' 6".**

#### **CLASS # 163 - 3'6" HUNTER UNDER SADDLE:**

To be shown at a walk, trot and canter both ways of the ring. To be eligible, horses must have competed in and completed at least one class over fences in their division.

1<sup>st</sup> - \$30 2<sup>nd</sup> - \$25 3<sup>rd</sup> - \$20 4<sup>th</sup> - \$15 5<sup>th</sup> - \$10 6<sup>th</sup> - Ribbon

#### **CLASS # 164 - 3'6" HUNTER:**

To be judged on performance, manners, way of going and hunting soundness.

1<sup>st</sup> - \$50 2<sup>nd</sup> - \$40 3<sup>rd</sup> - \$30 4<sup>th</sup> - \$20 5<sup>th</sup> - \$10 6<sup>th</sup> - Ribbon

#### **CLASS # 165- 3'6" HANDY HUNTER:**

To be judged on performance, manners, ride-ability, handiness and hunting soundness.

1<sup>st</sup> - \$50 2<sup>nd</sup> - \$40 3<sup>rd</sup> - \$30 4<sup>th</sup> - \$20 5<sup>th</sup> - \$10 6<sup>th</sup> - Ribbon

#### **CLASS # 166 - 3'6" HUNTER STAKE:**

To be eligible, horses must have competed in and completed at least one class over fences in this division. To be judged on performance, manners, way of going and hunting soundness.

**\$1,000.00 PROVINCIAL EXHIBITION HUNTER TEAM CHALLENGE**

**RESTRICTED TO 8 TEAMS MAXIMUM**

**\*Not rated for E.C. awards\***

**\$1,000.00 IN PRIZE MONEY**

**START FEE: \$75.00 / TEAM**

**CLASS #167 - HUNTER TEAM CHALLENGE**

Height of fences: 2'3"/2'6"/2'9"

**Open to all horses and riders**

Each team will consist of one horse for each of the three jump heights. The team must have at least **1 junior AND/OR 1 amateur** rider on the team, **only 1 professional** may be on a team. A rider may only ride 1 horse on the team. Horses will be shown over **two** rounds and will be judged on an open numerical point system. The top 4 teams return for the second round in reverse order. Scores are to be added together from the two rounds to decide the winning team. Each team must have a team name and name a Team Captain. Formal attire is waived for this class; **prizes will be awarded to the team with the best costume.**

1<sup>st</sup> place team: \$400, 2<sup>nd</sup> place team: \$300, 3<sup>rd</sup> place team: \$200, 4<sup>th</sup> place team: \$100

Ribbons to 6<sup>th</sup>

**MUST ENTER BY 5:00PM, THE DAY PRIOR TO CLASS RUNNING**

**\*\* Must enter as a team of three, no individual entry will be accepted. \*\***

**\*No entry will be accepted before the show. \***

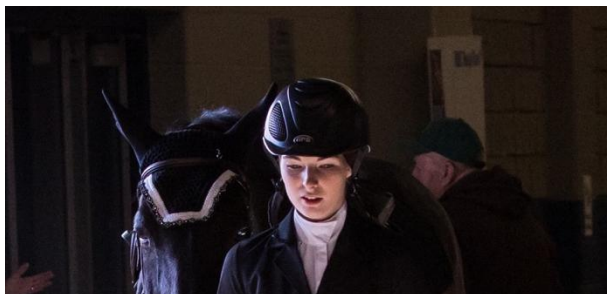



## **HUNTER SPECIALS**

**\*Not rated for E.C. awards\***

All Specials will be judged on performance, manners, way of going and hunting soundness. Horses will be shown over **one round** and will be judged on an **open numerical point system**. Must have shown in at least one hunter division. Horses must compete at the highest height they have shown at or higher. Not attached to the division championship.

### **JOG – Option A – Trot circle at the end of the round**

#### **CLASS # 168– \$1,000.00. PROVINCIAL EXHIBITION OF MANITOBA PONY HUNTER SPECIAL** **ENTRY FEE: \$75.00**

Open to all ponies ridden by juniors. Junior B & C riders may ride all sizes of ponies. Junior A riders may only ride Large ponies.

Ponies to be shown over the same course at the following height. Distances will be adjusted.

**“LARGE” Ponies** (exceed 13.2h but do not exceed 14.2h) - 2'9".

**“MEDIUM” Ponies** (exceed 12.2h but do not exceed 13.2h) - 2'6".

**“SMALL” Ponies** (do not exceed 12.2h) – 2'3".

Jumps shall be raised & spread to the respective heights & spreads.

1st - 30% 2nd - 25% 3rd - 20% 4th - 15% 5th - 10% 6th - Ribbon

#### **CLASS # 169– \$1,000.00. 2'3" HUNTER SPECIAL**

##### **ENTRY FEE: \$75.00**

Maximum height of 2'3"

Open to horses and ponies, height and distance will not be changed for ponies.

Added to the Special will be \$15.00 of the entry fee and divided as follows:

1st - 30% 2nd - 25% 3rd - 20% 4th - 15% 5th - 10% 6th - Ribbon

#### **CLASS # 170– \$1,000.00 2'6" HUNTER SPECIAL:**

##### **ENTRY FEE: \$75.00**

Maximum height of 2'6"

Open to horses and ponies, height and distance will not be changed for ponies.

Added to the Special will be \$15.00 of the entry fee and divided as follows:

1st - 30% 2nd - 25% 3rd - 20% 4th - 15% 5th - 10% 6th - Ribbon

#### **CLASS # 171– \$2,500.00 2'9" HUNTER SPECIAL:**

##### **ENTRY FEE: \$100.00**

Maximum height of 2'9"

Open to horses and ponies, height and distance will not be changed for ponies.

Added to the Special will be \$20.00 of the entry fee and divided as follows:

1st - 26% 2nd - 22% 3rd - 17% 4th - 13% 5th - 9% 6th - 6% 7th – 4% 8th – 3%

#### **CLASS # 172 – \$3,000.00 PROVINCIAL EXHIBITION OF MANITOBA 2'9"- 3'0" HUNT AND GO**

##### **ENTRY FEE: \$100.00**

##### **Height of fences: 2'9"/ 3'0"**

Horse/rider combinations to jump a Classic round consisting of 5-6 fences. Directly after the completion of the Classic round, horses will pick up their pace and pass through a set of markers to begin the Handy portion of the class. The Handy round will consist of 4-5 fences, where pace, brilliance, and a shorter track are to be rewarded. Option fences may be used in either round, at course designer's discretion. Two scores will be given by the judging panel, with one score for the Classic round, and one score for the Handy round. The scores will be added together to determine the total score and placement. In the case of a tie, the Handy score will be designated as the tie breaker. Formal attire is requested but not required. **No cross entry with class 167, if eligible can cross enter into other specials.** Ribbons to 8<sup>th</sup>. Added to the class will be \$20.00 of the entry fee and divided as follows:

1st - 26% 2nd - 22% 3rd - 17% 4th - 13% 5th - 9% 6th - 6% 7th – 4% 8th – 3%

#### **CLASS # 173 – \$3,000.00 PROVINCIAL EXHIBITION OF MANITOBA 3'0" - 3'3" HUNT AND GO**

##### **ENTRY FEE: \$100.00**

##### **Height of fences: 3'0" / 3'3"**

Horse/rider combinations to jump a Classic round consisting of 5-6 fences. Directly after the completion of the Classic round, horses will pick up their pace and pass through a set of markers to begin the Handy portion of the class. The Handy round will consist of 4-5 fences, where pace, brilliance, and a shorter track are to be rewarded. Option fences may be used in either round, at course designer's discretion. Two scores will be given by the judging panel, with one score for the Classic round, and one score for the Handy round. The scores will be added together to determine the total score and placement. In the case of a tie, the Handy score will be designated as the tie breaker. Formal attire is requested but not required. **No cross entry with class 166, if eligible can cross enter into other specials.** Ribbons to 8<sup>th</sup>. Added to the class will be \$20.00 of the entry fee and divided as follows:

1st - 26% 2nd - 22% 3rd - 17% 4th - 13% 5th - 9% 6th - 6% 7th – 4% 8th – 3%

## **DIVISION – EQUITATION**

Each age group is as of January 1 of the current year

**ENTRY FEES: \$15.00/CLASS**

### **CLASS # 174 – EQUITATION UNDER 12 YEARS RIDER OVER FENCES**

**Max height of fences: 2'3",**

Ribbons to 6<sup>th</sup>

### **CLASS # 175 - EQUITATION UNDER 12 YEARS ON THE FLAT**

Ribbons to 6<sup>th</sup>

### **CLASS # 176 – EQUITATION 12 – 14 YEARS RIDER OVER FENCES**

**Max height of fences: 2'6",**

Ribbons to 6<sup>th</sup>

### **CLASS # 177- EQUITATION 12 – 14 YEARS ON THE FLAT**

Ribbons to 6<sup>th</sup>

### **CLASS # 178– EQUITATION 15 – 17 YEARS RIDER OVER FENCES**

**Max height of fences: 3'0".**

Ribbons to 6<sup>th</sup>

### **CLASS # 179 - EQUITATION 15 – 17 YEARS ON THE FLAT**

Ribbons to 6<sup>th</sup>

### **CLASS # 180– SENIOR EQUITATION OVER 18 YEARS RIDER OVER FENCES**

**Max height of fences: 2'6".**

Ribbons to 6<sup>th</sup>

### **CLASS # 181 - SENIOR EQUITATION OVER 18 YEARS ON THE FLAT**

Ribbons to 6<sup>th</sup>

### **CLASS # 182– SHORT/LONG STIRRUP EQUITATION OVER FENCES:**

**Max height of fences: 2'3"**

This is designed for beginner child or adult riders. No rider may cross enter between this division and any other Hunter or Equitation class where fences are over 2'6". Horses are NOT restricted.

Ribbons to 6<sup>th</sup>

**CLASS # 183– SHORT/LONG STIRRUP EQUITATION ON THE FLAT:** This is designed for beginner child or adult riders. No rider may cross enter between this division and any other Hunter or Equitation class where fences are over 2'6". Horses are NOT restricted.

Ribbons to 6<sup>th</sup>

High point rider for each group



## **TWERDUN Wealth Management**

### **\$2500.00 SCHOLARSHIP**



The Twerdun Scholarship will be available for all participants 12 – 18 years of age that are competing in the following classes:

- **Equitation A, B (4 classes) 176, 177, 178, 179**
- **Jump Canada Hunter Medal (1 class) 187**
- **CET Mini Medal (1 class) 188**
- **CET Medal (1 class) 189**

The competitor with the most accrued points will be presented with the Scholarship. Points will be awarded as listed below and multiplied by the number of entries competing in the class, as determined by the count on the judge's card or, if this is not available then by the secretary's count.

- 1<sup>st</sup> place – 8 points
- 2<sup>nd</sup> place – 6 points
- 3<sup>rd</sup> place – 5 points
- 4<sup>th</sup> place – 4 points
- 5<sup>th</sup> place – 3 points
- 6<sup>th</sup> place – 2 points
- 7<sup>th</sup> place – 1 point.

In the case of a tie, the competitor with the most points over fences will be awarded the winner.

#### **Terms & Conditions:**

- You **MUST** be attending school to acquire the money. The money will only be distributed once school registration has been confirmed. The money will be allocated to school tuition and distributed to the University or College of choice.
- The type of post-secondary school enrollment, i.e. what course you decide to take, does not affect the scholarship.
- If you choose not to attend a post-secondary school, the money will be forfeited.
- If the applicant is not of age to attend post-secondary school, the Provincial Exhibition of Manitoba will hold the funds for up to 2 years from your High School Graduation date. If the money is not acquired from 2 years of High School graduation, the money will be forfeited.
- There will be no interest accrued while the funds are on hold.

This Scholarship will be awarded Saturday evening immediately following the Grand Prix ribbon presentation and the KT McPherson award presentation. The winner must be present in the Arena to receive the scholarship from the Sponsor.

## **MEDAL DIVISION**

Classes 184, 185, 186 will consist of two phases: A Jumping Phase and a Flat Phase. A further ride off with 2-4 riders is optional, either on the flat or over fences. No change of tack is permitted between phases. Note: Martingales are permitted on the flat. All contestants or the top eight contestants from the jumping phase shall be called back to perform at walk, trot, and canter. The judge may call for additional requirements from Article G1009, Tests. Medal classes will be judged 60% over fences, scores will be announced and 40% on the flat.

## **HUNTER MEDAL CLASSES**

**ENTRY FEES: \$35.00/CLASS**

### **CLASS # 184 – 2'3" HUNTER MEDAL CLASS**

**Not rated for E.C. Awards**

This class will be run as Article G1105.

Maximum height 2'3"

Same restrictions as division.

MEDAL AND RIBBONS to 6<sup>th</sup>

### **CLASS # 185 – 2'6" HUNTER MEDAL CLASS:**

**Not rated for E.C. Awards**

This class will be run as Article G1105.

Maximum height 2'6"

Same restrictions as division.

MEDAL AND RIBBONS to 6<sup>th</sup>

### **CLASS # 186– 2'9" HUNTER MEDAL CLASS:**

**Not rated for E.C. Awards**

This class will be run as Article G1105.

Maximum height 2'9"

Same restrictions as division.

MEDAL AND RIBBONS to 6<sup>th</sup>

### **CLASS # 187 - JUMP CANADA (JC) HUNTER MEDAL CLASS:**

No change of tack or equipment is permitted between over fences and on the flat sessions (martingales permitted in the flat phase). See Article G1106. Second phase, on the flat: All contestants or a minimum of eight shall be called back to perform at a walk, trot and canter. From a minimum of four of the contestants, the judge must call for a minimum of two or more requirements from Article G1009, Tests. Scoring: 60% over fences and 40% on the flat. **Stallions may not be ridden** Trainers may walk the jumping course with riders. **If less than 3 complete the class, see G1105.4 for special points rules.** Maximum height 3'6"

JC Hunter Medal class is restricted to junior riders **ONLY**.

Course is not removed for flat portion.

**COURSE MAY NOT BE CHANGED OR ALTERED FOR PONIES.**

### **ARTICLE G1105.4**

MEDAL AND RIBBONS to 6<sup>th</sup>

Riders in a JC Medal Class may not cross enter into a 3' medal class at the same competition.

## **JUMPER MEDAL CLASSES**

### **CLASS # 188 - C.E.T. MINI MEDAL CLASS: (Article G1109)**

Fence Height maximum 1.0M

MEDAL AND RIBBONS to 6<sup>th</sup>

To be held under the same rules and regulations as the CET Medal (see Article G1105) with the exception of the following:

1. Open to riders of all ages who are current EC Sport License holders for the level in which they are competing. A **CET Medal membership is not required** for the CET
2. Medal classes.
  2. Senior riders must be amateurs as per Article G108 and possess a current EC amateur card. Note that amateur cards must be purchased annually.
  3. Trainers may walk the jumping course with riders.
  4. Stallions may not be ridden

#### Eligibility Requirements:

Riders competing in 1.20m or higher jumper divisions are not eligible.

Riders may not cross enter between the Mini Medal and the CET Medal class at the same competition.

The class shall have a minimum of two phases: a flat phase and either a gymnastic or jumping phase. The flat phase must immediately follow the gymnastic or jumping phase. All riders, or a minimum of 12, who completed the course are eligible for the flat phase.

#### TACK AND EQUIPMENT:

- a) There are no restrictions on saddles.
- b) Change of tack and equipment is permissible between phases.
- c) Blinkers are forbidden.
- d) No martingales of any kind are permitted in the flat phase.
- e) Only running martingales used in the conventional manner are permitted in the jumping phase. Standing martingales, draw reins, or restricted running martingales are prohibited.
- f) Reins must be attached to the bit(s) or directly to the bridle. Gags and hackamores are not allowed in the flat phase. Bit convertors are allowed.

### **CLASS # 189 – CET MEDAL CLASS: (Article G1110)**

Fence Height maximum 1.10 - 1.15M

MEDAL AND RIBBONS to 6<sup>th</sup>.

**If less than 3 complete the class, see G1105.4 for special points rules.**

Open to all Junior riders until the end of the year they reach the age of 21st birthday. Must be a CET and EC Gold member to compete. Note that both memberships must be in place before points will be counted; there will be no retroactive points awarded.

The class is judged 60% over fences and 40% on the flat. The class will be run under EC jumper rules. The flat phase is to include lengthening of stride and counter canter. The course will consist of at least 10 fences 1.10m to 1.15m in height with spreads to 1.40m. A time allowed will be established based on the speed of 350 meters per minute.

## **DIVISION - HACKS**

### **ENGLISH PLEASURE PONY**

#### **ART. 1303**

**Division Entry Fee: \$100.00**

**\$500.00 IN PRIZE MONEY**

#### **OPEN TO PONIES RIDDEN BY JUNIORS ONLY**

Open to all ponies ridden by juniors. Junior B & C riders may ride Small, Medium or Large ponies, Junior A riders may only ride Large ponies. To be shown at a flat-footed walk, normal trot and easy canter; not to gallop; light contact to be maintained. To be judged on 45% performance, 40% manners and 15% conformation.

#### **CLASS # 190– 191 ENGLISH PLEASURE PONY**

1<sup>st</sup> - \$50 2<sup>nd</sup> - \$40 3<sup>rd</sup> - \$30 4<sup>th</sup> - \$20 5<sup>th</sup> - \$10 6<sup>th</sup> - Ribbon

#### **CLASS # 192 - ENGLISH PLEASURE PONY STAKE**

To be eligible, ponies must be entered and shown in one other class in this division

**Stake: \$200.00** 1<sup>st</sup> - \$60 2<sup>nd</sup> - \$50 3<sup>rd</sup> - \$40 4<sup>th</sup> - \$30 5<sup>th</sup> - \$20 6<sup>th</sup> - Ribbon

CHAMPION AND RESERVE RIBBONS

### **OPEN ROAD HACK**

#### **ART. G1302**

**Division Entry Fee: \$100.00**

Article A404 Horse Recordings are not required for horses competing in only the hack division.

**\$550.00 IN PRIZE MONEY**

#### **OPEN TO HORSES ONLY**

Horses entered in this Division MUST conform to the type and characteristics of a Road hack animal as defined in the E.C. Rule Book, G1302. Open to horses over 14.2 hands, stallion, mare or gelding. Horses to enter ring at a walk. To be shown at a flat-footed walk with a reasonably loose rein, trot, strong trot, easy canter and hand gallop. Only 8 horses to hand gallop at one time. To be judged on 55% performance, 20% substance, 15% conformation and 10% manners. Horses will be required to strip for conformation in the stake class, please have grooms available.

#### **CLASS # 193– 194 OPEN ROAD HACK:**

1<sup>st</sup> - \$50 2<sup>nd</sup> - \$40 3<sup>rd</sup> - \$30 4<sup>th</sup> - \$20 5<sup>th</sup> - \$10 6<sup>th</sup> – Ribbon

#### **CLASS # 195 - OPEN ROAD HACK STAKE:**

To be eligible, horses must be entered and shown in one other class in this division. Horses will be required to strip for conformation in the stake class, please have grooms available.

**Stake: \$250.00** 1<sup>st</sup> - \$75 2<sup>nd</sup> - \$62.50 3<sup>rd</sup> - \$50 4<sup>th</sup> - \$37.50 5<sup>th</sup> - \$25 6<sup>th</sup> – Ribbon

CHAMPION AND RESERVE RIBBONS



## **CHILDREN'S COSTUME CLASS**

**\*Not rated for E.C. awards**

**ENTRY FEE: \$15.00**

**\$400.00 IN PRIZE MONEY**

### **CLASS # 300 - CHILDREN'S COSTUME CLASS:**

Open to a horse or pony ridden by a boy or girl 15 years of age and under as of January 1<sup>st</sup> of the current year.

To be shown mounted (riding) or to a cart. The class will be judged on originality, suitability, attractiveness, and manner.

To be judged on presentation 60% and performance 40%.

Costumes can be fancy, traditional, or original. All costumes must be safe, and all riders must wear approved helmets. The committee reserves the right to dismiss or refuse entry to any entry if it's considered unsafe.

1<sup>st</sup> - \$100 2<sup>nd</sup> - \$90 3<sup>rd</sup> - \$80 4<sup>th</sup> - \$60 5<sup>th</sup> - \$40 6<sup>th</sup> - \$30

ALL COMPETITORS WILL RECEIVE A RED RIBBON AT THE SHOW

## **WINTER FAIR DIVISION FOR YOUNG HORSES**

### **Showcasing Canadian bred young horses destined to become tomorrow's top hunter and jumper stars.**

Three divisions are offered for Canadian bred 4, 5 & 6 year old horses. Each division offers 4 classes – conformation, under saddle, hunter & jumper. The horses can compete in any or all classes in each division & are awarded points & prizes for placing in each class. The horse with the most accumulated points in each division is the Champion 4, 5 or 6 yr. old. In case of a tie in any division, the winner is determined by the conformation class.

**YOUNG HORSE JUMPER CLASS WILL BE HELD IN MAIN ARENA** – Riders are encouraged to take horses to gain experience in the main arena by entering either jumper schooling rounds or other jumper classes. The overall high point horse in each division will be awarded the title of Provincial Exhibition Young Horse Champion.

- **Must have a minimum of two horses for the division to run.**
- The Reserve Champion in each division will be awarded the title of Provincial Exhibition Young Horse Reserve Champion.

Eligible horses and ponies must be registered; Canadian bred and foaled in Canada. A copy of the registration **MUST** be presented with entry and reflect that the horse/pony is Canadian bred and verifying his age, NO pending registrations allowed. Eligible ponies will be permitted, however striding and fences will not be adjusted. All entries must be registered with a breed organization or registry. Open to all riders.

**DIVISION ENTRY FEE** - \$125.00 per horse. Horses entered must stay until the end of the show on Saturday, April 4, 2026.

## **WINTER FAIR DIVISION FOR YOUNG HORSES**

### **FOUR-YEAR-OLD DIVISION**

**\*Not rated for E.C. awards**

**\*Must have minimum three horses in division to run**

**YOUNG HORSE JUMPER CLASS WILL BE HELD IN MAIN ARENA – Riders are encouraged to take horses to gain experience in the main arena by entering either jumper schooling rounds or other jumper classes.**

**Must have a minimum of two horses for the division to run.**

#### **DIVISION ENTRY FEE - \$125.00 per horse**

**Horse/Pony must turn 4 years old after January 1st of the current year.**

#### **CLASS #340: CONFORMATION CLASS**

**HORSES MUST TROT IN HAND.** Registered 4-year-old Canadian bred, foaled in Canada, suitable to become a sport horse – defined as a horse that is capable of excelling in the hunter, jumper, dressage or eventing disciplines. Will be judged 50% for movement and 50% for conformation/type. Horses will enter the ring at the walk, trot on the rail, and be lined up by the ringmaster. Handler should be in suitable riding attire. Horses shown in bridle. No whip person allowed.

1st - \$60 2nd - \$40 3rd - \$30 4th - \$25 5th - \$15 6th – Ribbon

#### **CLASS #341: UNDER SADDLE CLASS**

Horses enter the ring at a walk and to be shown at a walk, trot and canter in both directions. A maximum of 8 horses to canter at one time. Horses will not be asked to gallop but may be asked to lengthen stride at trot. Horses will be judged on impulsion, balance, rideability, and presence. Whips including dressage whips are allowed.

1st - \$60 2nd - \$40 3rd - \$30 4th - \$25 5th - \$15 6th – Ribbon

#### **CLASS #342: HUNTER SUITABILITY CLASS**

Maximum height of fences: 2'6". No combinations and ground rails will be used.

To be shown in hunter tack. To be judged as a potential hunter horse. The horse must show an easy, relaxed way of going, showing good form over fences. Faults and refusals affect placings.

1st - \$60 2nd - \$40 3rd - \$30 4th - \$25 5th - \$15 6th – Ribbon

#### **CLASS #343: JUMPER SUITABILITY CLASS**

Maximum height of fences: 0.85m. No combinations or liverpools will be used. To be shown in jumper tack and only regulation young horse boots are allowed ART.G615. No draw reins permitted. The time allowed is not scored but faults and refusals affect placings.

**Scoring:** Match the Clock G612. Faults will be converted to points for 50% of the score (performance), and 50% of the score will be based on style. Knockdown or first refusal: -5 points off performance score. Time

Faults: 1 T.F. = -1 off performance score.

1st - \$60 2nd - \$40 3rd - \$30 4th - \$25 5th - \$15 6th – Ribbon

## **WINTER FAIR DIVISION FOR YOUNG HORSES**

### **FIVE-YEAR-OLD DIVISION**

**\*Not rated for E.C. awards**

**\*Must have minimum three horses in division to run**

**YOUNG HORSE JUMPER CLASS WILL BE HELD IN MAIN ARENA – Riders are encouraged to take horses to gain experience in the main arena by entering either jumper schooling rounds or other jumper classes.**

**Must have a minimum of two horses for the division to run.**

**DIVISION ENTRY FEE - \$125.00 per horse**

**Horse/Pony must turn 5 years old after January 1<sup>st</sup>, of the current year.**

#### **CLASS #350: CONFORMATION CLASS**

**HORSES MUST TROT IN HAND.** Registered 5-year-old Canadian bred, foaled in Canada, suitable to become a sport horse – defined as a horse that is capable of excelling in the hunter, jumper, dressage or eventing disciplines. Will be judged 50% for movement and 50% for conformation/type. Horses will enter the ring at the walk, trot on the rail, and be lined up by the ringmaster. Handler should be in suitable riding attire. Horses shown in bridle. No whip person allowed.

1<sup>st</sup> - \$60 2<sup>nd</sup> - \$40 3<sup>rd</sup> - \$30 4<sup>th</sup> - \$25 5<sup>th</sup> - \$15 6<sup>th</sup> – Ribbon

#### **CLASS #351: UNDER SADDLE CLASS**

Horses enter the ring at a walk and to be shown at a walk trot and canter in both directions. Horses will not be asked to gallop but will be asked to lengthen stride at trot. Horses will be judged on impulsion, balance, rideability and presence. Whips including dressage whips are allowed.

1<sup>st</sup> - \$60 2<sup>nd</sup> - \$40 3<sup>rd</sup> - \$30 4<sup>th</sup> - \$25 5<sup>th</sup> - \$15 6<sup>th</sup> – Ribbon

#### **CLASS #352: HUNTER SUITABILITY CLASS**

Maximum height of fences: 2'9". One combination is mandatory. To be shown in hunter tack. To be judged on their jumping style, manners, and way of going. Faults and refusals affect placings.

1<sup>st</sup> - \$60 2<sup>nd</sup> - \$40 3<sup>rd</sup> - \$30 4<sup>th</sup> - \$25 5<sup>th</sup> - \$15 6<sup>th</sup> – Ribbon

#### **CLASS #353: JUMPER SUITABILITY CLASS**

Maximum height of fences: 0.90m. No combinations or liverpools will be used. To be shown in jumper tack and only regulation young horse boots are allowed AR.G615. No draw reins permitted. The time allowed is not scored but faults and refusals affect placings.

**Scoring:** Match the Clock G612. Faults will be converted to points for 50% of the score (performance), and 50% of the score will be based on style. Knockdown or first refusal: -5 points off performance score. Time Faults: 1 T.F. = -1 off performance score.

1<sup>st</sup> - \$60 2<sup>nd</sup> - \$40 3<sup>rd</sup> - \$30 4<sup>th</sup> - \$25 5<sup>th</sup> - \$15 6<sup>th</sup> – Ribbon

## **WINTER FAIR DIVISION FOR YOUNG HORSES**

### **SIX-YEAR-OLD DIVISION**

**\*Not rated for E.C. awards**

**\*Must have minimum three horses in division to run**

**YOUNG HORSE JUMPER CLASS WILL BE HELD IN MAIN ARENA – Riders are encouraged to take horses to gain experience in the main arena by entering either jumper schooling rounds or other jumper classes.**

**Must have a minimum of two horses for the division to run.**

**DIVISION ENTRY FEE - \$125.00 per horse**

**Horse/Ponies must turn 6 years old after January 1<sup>st</sup>, of the current year.**

#### **CLASS #360: CONFORMATION CLASS**

**HORSES MUST TROT IN HAND.** Registered 6-year-old Canadian bred, foaled in Canada, suitable to become a sport horse – defined as a horse that is capable of excelling in the hunter, jumper, dressage or eventing disciplines. Will be judged 50% for movement and 50% for conformation/type. Horses will enter the ring at the walk, trot on the rail, and be lined up by the ringmaster. Handler should be in suitable riding attire. Horses shown in bridle. No whip person allowed.

1<sup>st</sup> - \$60 2<sup>nd</sup> - \$40 3<sup>rd</sup> - \$30 4<sup>th</sup> - \$25 5<sup>th</sup> - \$15 6<sup>th</sup> – Ribbon

#### **CLASS #361: UNDER SADDLE CLASS**

Horses enter the ring at a walk and to be shown at a walk trot and canter in both directions, collected and extended gaits to be called for; to stand quietly. Horses will be judged on impulsion, balance, rideability and presence. Whips including dressage whips are allowed.

1<sup>st</sup> - \$60 2<sup>nd</sup> - \$40 3<sup>rd</sup> - \$30 4<sup>th</sup> - \$25 5<sup>th</sup> - \$15 6<sup>th</sup> – Ribbon

#### **CLASS #362: HUNTER SUITABILITY CLASS**

Maximum height of fences: 3'0". One combination is mandatory. To be shown in hunter tack. To be judged on their jumping style, manners, and way of going. Faults and refusals affect placings.

1<sup>st</sup> - \$60 2<sup>nd</sup> - \$40 3<sup>rd</sup> - \$30 4<sup>th</sup> - \$25 5<sup>th</sup> - \$15 6<sup>th</sup> – Ribbon

#### **CLASS #363: JUMPER SUITABILITY CLASS**

Maximum height of fences: 1.0m. No combinations or liverpools will be used. To be shown in jumper tack and only regulation young horse boots are allowed ART.G615. No draw reins permitted. The time allowed is not scored but faults and refusals affect placings.

**Scoring:** Match the Clock G612. Faults will be converted to points for 50% of the score (performance), and 50% of the score will be based on style. Knockdown or first refusal: -5 points off performance score. Time

Faults: 1 T.F. = -1 off performance score.

1<sup>st</sup> - \$60 2<sup>nd</sup> - \$40 3<sup>rd</sup> - \$30 4<sup>th</sup> - \$25 5<sup>th</sup> - \$15 6<sup>th</sup> – Ribbon

|



\*\*\*\*\*

## JUMPER CLASSES

**Jumper Nominating Fee (0.75 – 1.2M): \$100.00**

**Open Jumper Nominating Fee (1.3 – 1.45M): \$200.00\***

\* Exhibitors crossing over from the 1.2M to the Open Jumper classes will only pay an additional \$100.00 \*

**JUNIOR EXHIBITORS WILL NOT BE ALLOWED TO COMPETE WITHOUT THE SIGNED CONSENT OF PARENT OR GUARDIAN.**

**\*\* JUMP-OFF MAY BE IMMEDIATE AT THE DISCRETION OF MANAGEMENT IN ALL JUMPER DIVISIONS\*\***

**\*LIVESTOCK OFFICE HOURS WILL BE 1 HOUR BEFORE THE SHOW STARTS IN THE MORNING, AND CLOSED AT 9:00 PM AT NIGHT\***

**\*\* ADD/SCRATCHES MUST BE MADE BY 5:00 PM THE DAY PRIOR TO THE CLASS. POST ENTRIES SEE PAGE 3. \*\***

A horse/rider combination is permitted unlimited upward movement of divisions, but downward movement is restricted to one level in Junior, Amateur and Divisions. These movements are based on the level of the first class in which they competed.

**\*\*Competition numbers must be worn and visible at all times in the schooling and exercise areas as well as in the competition ring. (See Article A814)\*\***

## **SCHOOLING JUMPER**

**\*Not rated for E.C. awards\***

**\*\*These classes will start at approx. 11:00 am  
SUNDAY AFTERNOON, March 29, 2026\*\***

**ENTRY FEE - \$50.00 per class**

**1 ROUND PER HORSE PER CLASS**

(not rated for EC awards)

**CLASS # 200– 0.75M OPEN SCHOOLING JUMPER:**

Match the clock G612.

**CLASS # 201– 0.75M JR/AM SCHOOLING JUMPER:**

Match the clock G612.

**CLASS # 202– 0.85M OPEN SCHOOLING JUMPER:**

Match the clock G612.

**CLASS # 203– 0.85M JR/AM SCHOOLING JUMPER:**

Match the clock G612.

**CLASS # 204– 0.90M OPEN SCHOOLING JUMPER:**

FEI 220.2.1.1 TABLE "A"

**CLASS # 205– 0.90M JR/AM SCHOOLING JUMPER:**

FEI 220.2.1.1 TABLE "A"

**CLASS # 206– 1.0M SCHOOLING JUMPER:**

FEI 220.2.1.1 TABLE "A"

**CLASS # 207 – 1.10M SCHOOLING JUMPER:**

FEI 220.2.1.1 TABLE "A"

**CLASS # 208 –1.15M SCHOOLING JUMPER:**

FEI 220.2.1.1 TABLE "A"

**CLASS # 209 –1.20M SCHOOLING JUMPER:**

FEI 220.2.1.1 TABLE "A"

**CLASS # 210 –1.30M SCHOOLING JUMPER:**

FEI 220.2.1.1 TABLE "A"

**\*\*These classes will run on SUNDAY \*\***

**\*\* Time and Date are tentative and subject to change. \*\***

**JUMPER NOMINATING FEE: \$100.00**

## **DIVISION 0.75m JUMPER**

**\*Not rated for E.C. awards\***

**ENTRY FEE: \$50.00/Class**

**\$2,500.00 IN PRIZE MONEY**

**Fence height to 0.75 meters**

### **CLASS # 211 - 0.75 m JUMPER**

**Match the Clock G612.**

1<sup>ST</sup> - \$150 2<sup>ND</sup> - \$125 3<sup>RD</sup> - \$100 4<sup>TH</sup> - \$75 5<sup>TH</sup> - \$50 6<sup>TH</sup> - Ribbon

### **CLASS # 212 - 0.75 m JUMPER**

**Match the Clock G612.**

1<sup>ST</sup> - \$150 2<sup>ND</sup> - \$125 3<sup>RD</sup> - \$100 4<sup>TH</sup> - \$75 5<sup>TH</sup> - \$50 6<sup>TH</sup> - Ribbon

### **CLASS # 213 - 0.75 m JUMPER**

**Match the Clock G612.**

1<sup>ST</sup> - \$150 2<sup>ND</sup> - \$125 3<sup>RD</sup> - \$100 4<sup>TH</sup> - \$75 5<sup>TH</sup> - \$50 6<sup>TH</sup> - Ribbon

### **CLASS # 214 - 0.75 m JUMPER**

**Match the Clock G612.**

1<sup>ST</sup> - \$150 2<sup>ND</sup> - \$125 3<sup>RD</sup> - \$100 4<sup>TH</sup> - \$75 5<sup>TH</sup> - \$50 6<sup>TH</sup> - Ribbon

### **CLASS # 215 - 0.75 m JUMPER**

**TABLE "A", FEI 220.2.1.2 Immediate Jump Off**

1<sup>ST</sup> - \$150 2<sup>ND</sup> - \$125 3<sup>RD</sup> - \$100 4<sup>TH</sup> - \$75 5<sup>TH</sup> - \$50 6<sup>TH</sup> - Ribbon

**DIVISION CHAMPION AND RESERVE**

## **DIVISION 0.85m JUMPER**

**\*Not rated for E.C. awards\***

**ENTRY FEE: \$50.00/Class**

**\$2,500.00 IN PRIZE MONEY**

**Fence height to 0.85 meters**

### **CLASS # 216 - 0.85 m JUMPER**

**Match the Clock G612.**

1<sup>ST</sup> - \$150 2<sup>ND</sup> - \$125 3<sup>RD</sup> - \$100 4<sup>TH</sup> - \$75 5<sup>TH</sup> - \$50 6<sup>TH</sup> - Ribbon

### **CLASS # 217 - 0.85 m JUMPER**

**Match the Clock G612.**

1<sup>ST</sup> - \$150 2<sup>ND</sup> - \$125 3<sup>RD</sup> - \$100 4<sup>TH</sup> - \$75 5<sup>TH</sup> - \$50 6<sup>TH</sup> - Ribbon

### **CLASS # 218 - 0.85 m JUMPER**

**Match the Clock G612.**

1<sup>ST</sup> - \$150 2<sup>ND</sup> - \$125 3<sup>RD</sup> - \$100 4<sup>TH</sup> - \$75 5<sup>TH</sup> - \$50 6<sup>TH</sup> - Ribbon

### **CLASS # 219 - 0.85 m JUMPER**

**Match the Clock G612.**

1<sup>ST</sup> - \$150 2<sup>ND</sup> - \$125 3<sup>RD</sup> - \$100 4<sup>TH</sup> - \$75 5<sup>TH</sup> - \$50 6<sup>TH</sup> - Ribbon

### **CLASS # 220 - 0.85 m JUMPER**

**TABLE "A", FEI 220.2.1.2 Immediate Jump Off**

1<sup>ST</sup> - \$150 2<sup>ND</sup> - \$125 3<sup>RD</sup> - \$100 4<sup>TH</sup> - \$75 5<sup>TH</sup> - \$50 6<sup>TH</sup> - Ribbon

**DIVISION CHAMPION AND RESERVE**



## **DIVISION 0.90m JUMPER**

**\*Not rated for E.C. awards\***

**ENTRY FEE: \$50.00/Class**

**\$2,500.00 IN PRIZE MONEY**

**Fence height to 0.90 meters**

### **CLASS # 221 - 0.90 m JUMPER**

#### **TABLE "A", FEI 220.2.1.1 One Round**

1<sup>ST</sup> - \$150 2<sup>ND</sup> - \$125 3<sup>RD</sup> - \$100 4<sup>TH</sup> - \$75 5<sup>TH</sup> - \$50 6<sup>TH</sup> - Ribbon

### **CLASS # 222 - 0.90 m JUMPER**

#### **TABLE "A", FEI 220.2.1.2 Immediate Jump Off**

1<sup>ST</sup> - \$150 2<sup>ND</sup> - \$125 3<sup>RD</sup> - \$100 4<sup>TH</sup> - \$75 5<sup>TH</sup> - \$50 6<sup>TH</sup> - Ribbon

### **CLASS # 223 - 0.90 m JUMPER**

#### **TABLE "A", FEI 222.1.1 Power and Speed.**

1<sup>ST</sup> - \$150 2<sup>ND</sup> - \$125 3<sup>RD</sup> - \$100 4<sup>TH</sup> - \$75 5<sup>TH</sup> - \$50 6<sup>TH</sup> - Ribbon

### **CLASS # 224 - 0.90 m JUMPER**

#### **TABLE "A", FEI 220.2.1.1 One Round**

1<sup>ST</sup> - \$150 2<sup>ND</sup> - \$125 3<sup>RD</sup> - \$100 4<sup>TH</sup> - \$75 5<sup>TH</sup> - \$50 6<sup>TH</sup> - Ribbon

### **CLASS # 225 - 0.90 m JUMPER**

#### **TABLE "A", FEI 220.2.1.2 Immediate Jump Off**

1<sup>ST</sup> - \$150 2<sup>ND</sup> - \$125 3<sup>RD</sup> - \$100 4<sup>TH</sup> - \$75 5<sup>TH</sup> - \$50 6<sup>TH</sup> - Ribbon

**CHAMPION AND RESERVE RIBBON**

## **DIVISION - 1.00m JUMPER**

**ENTRY FEE: \$50.00/Class**

**\$2,500.00 IN PRIZE MONEY**

**Fence height to 1.00 meters**

### **CLASS # 226 - 1.00 m JUMPER**

#### **TABLE "A", FEI 220.2.1.1 One Round**

1<sup>ST</sup> - \$150 2<sup>ND</sup> - \$125 3<sup>RD</sup> - \$100 4<sup>TH</sup> - \$75 5<sup>TH</sup> - \$50 6<sup>TH</sup> - Ribbon

### **CLASS # 227 - 1.00 m JUMPER**

#### **TABLE "A", FEI 220.2.1.2 Immediate Jump Off**

1<sup>ST</sup> - \$150 2<sup>ND</sup> - \$125 3<sup>RD</sup> - \$100 4<sup>TH</sup> - \$75 5<sup>TH</sup> - \$50 6<sup>TH</sup> - Ribbon

### **CLASS # 228 - 1.00 m JUMPER**

#### **TABLE "A", FEI 222.1.1 Power and Speed.**

1<sup>ST</sup> - \$150 2<sup>ND</sup> - \$125 3<sup>RD</sup> - \$100 4<sup>TH</sup> - \$75 5<sup>TH</sup> - \$50 6<sup>TH</sup> - Ribbon

### **CLASS # 229 - 1.00 m JUMPER**

#### **TABLE "A", FEI 220.2.1.1 One Round**

1<sup>ST</sup> - \$150 2<sup>ND</sup> - \$125 3<sup>RD</sup> - \$100 4<sup>TH</sup> - \$75 5<sup>TH</sup> - \$50 6<sup>TH</sup> - Ribbon

### **CLASS # 230 - 1.00 m JUMPER**

#### **TABLE "A", FEI 220.2.1.2 Immediate Jump Off**

1<sup>ST</sup> - \$150 2<sup>ND</sup> - \$125 3<sup>RD</sup> - \$100 4<sup>TH</sup> - \$75 5<sup>TH</sup> - \$50 6<sup>TH</sup> - Ribbon

**CHAMPION AND RESERVE RIBBON**

## **DIVISION - 1.10m JUMPER**

**ENTRY FEE: \$50.00/Class**  
**\$2,500.00 IN PRIZE MONEY**  
**Fence height to 1.10 m**

### **CLASS # 231 - 1.10 m JUMPER**

#### **TABLE "A", FEI 220.2.1.1 One Round**

1<sup>ST</sup> - \$150 2<sup>ND</sup> - \$125 3<sup>RD</sup> - \$100 4<sup>TH</sup> - \$75 5<sup>TH</sup> - \$50 6<sup>TH</sup> - Ribbon

### **CLASS # 232 - 1.10 m JUMPER**

#### **TABLE "A", FEI 220.2.1.2 Immediate Jump Off**

1<sup>ST</sup> - \$150 2<sup>ND</sup> - \$125 3<sup>RD</sup> - \$100 4<sup>TH</sup> - \$75 5<sup>TH</sup> - \$50 6<sup>TH</sup> - Ribbon

### **CLASS # 233 - 1.10 m JUMPER**

#### **TABLE "A", FEI 222.1.1 Power and Speed.**

1<sup>ST</sup> - \$150 2<sup>ND</sup> - \$125 3<sup>RD</sup> - \$100 4<sup>TH</sup> - \$75 5<sup>TH</sup> - \$50 6<sup>TH</sup> - Ribbon

### **CLASS # 234 - 1.10 m JUMPER**

#### **TABLE "A", FEI 220.2.1.1 One Round**

1<sup>ST</sup> - \$150 2<sup>ND</sup> - \$125 3<sup>RD</sup> - \$100 4<sup>TH</sup> - \$75 5<sup>TH</sup> - \$50 6<sup>TH</sup> - Ribbon

### **CLASS # 235 - 1.10 m JUMPER**

#### **TABLE "A", FEI 220.2.1.2 Immediate Jump Off**

1<sup>ST</sup> - \$150 2<sup>ND</sup> - \$125 3<sup>RD</sup> - \$100 4<sup>TH</sup> - \$75 5<sup>TH</sup> - \$50 6<sup>TH</sup> - Ribbon

CHAMPION AND RESERVE RIBBON

## **DIVISION - 1.15m JUMPER**

**ENTRY FEE: \$50.00/Class**  
**\$2,500.00 IN PRIZE MONEY**  
**Fence height to 1.15 m**

### **CLASS # 236 – 1.15m JUMPER**

#### **TABLE "A", FEI 220.2.1.1 One Round**

1<sup>ST</sup> - \$150 2<sup>ND</sup> - \$125 3<sup>RD</sup> - \$100 4<sup>TH</sup> - \$75 5<sup>TH</sup> - \$50 6<sup>TH</sup> - Ribbon

### **CLASS # 237 – 1.15m JUMPER**

#### **TABLE "A", FEI 220.2.1.2 Immediate Jump Off**

1<sup>ST</sup> - \$150 2<sup>ND</sup> - \$125 3<sup>RD</sup> - \$100 4<sup>TH</sup> - \$75 5<sup>TH</sup> - \$50 6<sup>TH</sup> - Ribbon

### **CLASS # 238 - 1.15m JUMPER**

#### **TABLE "A", FEI 222.1.1 Power and Speed.**

1<sup>ST</sup> - \$150 2<sup>ND</sup> - \$125 3<sup>RD</sup> - \$100 4<sup>TH</sup> - \$75 5<sup>TH</sup> - \$50 6<sup>TH</sup> - Ribbon

### **CLASS # 239 - 1.15m JUMPER**

#### **TABLE "A", FEI 220.2.1.1 One Round**

1<sup>ST</sup> - \$150 2<sup>ND</sup> - \$125 3<sup>RD</sup> - \$100 4<sup>TH</sup> - \$75 5<sup>TH</sup> - \$50 6<sup>TH</sup> - Ribbon

### **CLASS # 240 – 1.15m JUMPER**

#### **TABLE "A", FEI 220.2.1.2 Immediate Jump Off**

1<sup>ST</sup> - \$150 2<sup>ND</sup> - \$125 3<sup>RD</sup> - \$100 4<sup>TH</sup> - \$75 5<sup>TH</sup> - \$50 6<sup>TH</sup> - Ribbon

CHAMPION AND RESERVE RIBBON

## **DIVISION - 1.20m JUMPER**

**ENTRY FEE: \$50.00/Class**  
**\$2,500.00 IN PRIZE MONEY**  
**Fence height to 1.20m**

### **CLASS # 241 – 1.20m JUMPER**

#### **TABLE “A”, FEI 220.2.1.1 One Round**

1<sup>ST</sup> - \$150 2<sup>ND</sup> - \$125 3<sup>RD</sup> - \$100 4<sup>TH</sup> - \$75 5<sup>TH</sup> - \$50 6<sup>TH</sup> - Ribbon

### **CLASS # 242 – 1.20m JUMPER**

#### **TABLE “A”, FEI 220.2.1.2 Immediate Jump Off**

1<sup>ST</sup> - \$150 2<sup>ND</sup> - \$125 3<sup>RD</sup> - \$100 4<sup>TH</sup> - \$75 5<sup>TH</sup> - \$50 6<sup>TH</sup> - Ribbon

### **CLASS # 243 - 1.20m JUMPER**

#### **TABLE “A”, FEI 222.1.1 Power and Speed.**

1<sup>ST</sup> - \$150 2<sup>ND</sup> - \$125 3<sup>RD</sup> - \$100 4<sup>TH</sup> - \$75 5<sup>TH</sup> - \$50 6<sup>TH</sup> - Ribbon

### **CLASS # 244 - 1.20m JUMPER**

#### **TABLE “A”, FEI 220.2.1.1 One Round**

1<sup>ST</sup> - \$150 2<sup>ND</sup> - \$125 3<sup>RD</sup> - \$100 4<sup>TH</sup> - \$75 5<sup>TH</sup> - \$50 6<sup>TH</sup> – Ribbon

### **CLASS # 245 – 1.20 m JUMPER**

#### **TABLE “A”, FEI 220.2.1.2 Immediate Jump Off**

1<sup>ST</sup> - \$150 2<sup>ND</sup> - \$125 3<sup>RD</sup> - \$100 4<sup>TH</sup> - \$75 5<sup>TH</sup> - \$50 6<sup>TH</sup> - Ribbon

**CHAMPION AND RESERVE RIBBON**

## **DIVISION MINI PRIXS**

**ENTRY FEE: \$100.00/Class – each horse/rider combination can only enter at one height.**

**MUST ENTER BY 5:00PM, FRIDAY**

### **CLASS # 246 - 0.75m-85m MINI PRIX\_ \*Not rated for E.C. awards.**

#### **TABLE “A”, FEI 220.2.1.2 one timed jump-off**

**PURSE: \$1,200.00** Added to the Prix will be \$20.00 of the entry fee and divided as follows:

1<sup>st</sup> - 26% 2<sup>nd</sup> - 22% 3<sup>rd</sup> - 17% 4<sup>th</sup> - 13% 5<sup>th</sup> - 9% 6<sup>th</sup> - 6% 7<sup>th</sup> – 4% 8<sup>th</sup> – 3%

### **CLASS # 247 - 0.90m MINI PRIX\_ \*Not rated for E.C. awards.**

#### **TABLE “A”, FEI 220.2.1.2 one timed jump-off**

**PURSE: \$1,200.00** Added to the Prix will be \$20.00 of the entry fee and divided as follows:

1<sup>st</sup> - 26% 2<sup>nd</sup> - 22% 3<sup>rd</sup> - 17% 4<sup>th</sup> - 13% 5<sup>th</sup> - 9% 6<sup>th</sup> - 6% 7<sup>th</sup> – 4% 8<sup>th</sup> – 3%

### **CLASS # 248 – 1.00m MINI PRIX\_ \*Not rated for E.C. awards.**

#### **TABLE “A”, FEI 220.2.1.2 one timed jump-off**

**PURSE: \$1,200.00** Added to the Prix will be \$20.00 of the entry fee and divided as follows:

1<sup>st</sup> - 26% 2<sup>nd</sup> - 22% 3<sup>rd</sup> - 17% 4<sup>th</sup> - 13% 5<sup>th</sup> - 9% 6<sup>th</sup> - 6% 7<sup>th</sup> – 4% 8<sup>th</sup> – 3%

### **CLASS # 249 - 1.10m MINI PRIX**

#### **TABLE “A”, FEI 220.2.1.2 one timed jump-off**

**PURSE: \$1,200.00** Added to the Prix will be \$20.00 of the entry fee and divided as follows:

1<sup>st</sup> - 26% 2<sup>nd</sup> - 22% 3<sup>rd</sup> - 17% 4<sup>th</sup> - 13% 5<sup>th</sup> - 9% 6<sup>th</sup> - 6% 7<sup>th</sup> – 4% 8<sup>th</sup> – 3%

### **CLASS # 250 - 1.20 m MINI PRIX**

#### **TABLE “A”, FEI 220.2.1.2 one timed jump-off**

**PURSE: \$1,200.00** Added to the Prix will be \$20.00 of the entry fee and divided as follows:

1<sup>st</sup> - 26% 2<sup>nd</sup> - 22% 3<sup>rd</sup> - 17% 4<sup>th</sup> - 13% 5<sup>th</sup> - 9% 6<sup>th</sup> - 6% 7<sup>th</sup> – 4% 8<sup>th</sup> – 3%



**DIVISION: OPEN JUMPER**  
**NOMINATING FEE: \$200.00**

**POST ENTRIES: NOMINATING FEE ONLY IS SUBJECT  
TO POST ENTRY AT DOUBLE THE NOMINATING FEE.**

**\*\* ALL exhibitors must start for each class in the Livestock Office by 8:00 P.M. on the day prior to the running of the class. Start Fees will then be charged to your account. If an exhibitor starts the day of the class, they will be subject to a \$75.00 late fee. \*\***

**\*LIVESTOCK OFFICE HOURS WILL BE 1 HOUR BEFORE THE SHOW STARTS  
IN THE MORNING AND CLOSED AT 9:00 PM AT NIGHT\***



### **CLASS # 251: Accumulator Competition**

**1.30 meters**

**TOP SCORE COMPETITION - FEI Article 229.3 (i).5**

**TOTAL PRIZE MONEY - \$7,500.00     Start Fee: \$150.00**

1<sup>st</sup> - \$1,950   2<sup>nd</sup> - \$1,650   3<sup>rd</sup> - \$1,275   4<sup>th</sup> - \$975   5<sup>th</sup> - \$675   6<sup>th</sup> - \$450   7<sup>th</sup> - \$300   8<sup>th</sup> - \$225

**PRIZE MONEY SPONSORED BY:**

### **CLASS # 252: SPEED CHALLENGE**

**1.30 meters**

**TABLE "A", FEI 220.2.1.1 One Round**

**TOTAL PRIZE MONEY - \$5,000.00     Start Fee: \$100.00**

1<sup>st</sup> - \$1,300   2<sup>nd</sup> - \$1,100   3<sup>rd</sup> - \$850   4<sup>th</sup> - \$650   5<sup>th</sup> - \$450   6<sup>th</sup> - \$300   7<sup>th</sup> - \$200   8<sup>th</sup> - \$150

**PRIZE MONEY SPONSORED BY:**

### **CLASS # 253: WINNING ROUND**

**1.30 M**

**TABLE "A" FEI 223.2.1**

Top ten combinations to return for the second round or all clears. All will start over with a zero score, but back in reverse order of results (penalties and time) from the first round. Placing will be according to penalties and time in the second round.

**TOTAL PRIZE MONEY - \$18,000.00     Start Fee: \$360.00**

1<sup>st</sup> - \$4,500   2<sup>nd</sup> - \$3,240   3<sup>rd</sup> - \$2,700   4<sup>th</sup> - \$1,980   5<sup>th</sup> - \$1,440  
6<sup>th</sup> - \$1,260   7<sup>th</sup> - \$1,080   8<sup>th</sup> - \$720   9<sup>th</sup> - \$540   10<sup>th</sup> - \$540

**PRIZE MONEY SPONSORED BY:**

## **CLASS # 254: MANITOBA CUP**

### **1.40 – 1.45 meters**

Table "A", FEI Article 220.2.1.2 one timed jump-off

**TOTAL PRIZE MONEY - \$15,000.00      Start Fee: \$300.00**

1<sup>st</sup> - \$3,750   2<sup>nd</sup> - \$2,700   3<sup>rd</sup> - \$2,250   4<sup>th</sup> - \$1,650   5<sup>th</sup> - \$1,200  
6<sup>th</sup> - \$1,050   7<sup>th</sup> - \$900   8<sup>th</sup> - \$600   9<sup>th</sup> - \$450   10<sup>th</sup> - \$450

## **CLASS # 255: ATCO CUP**

### **1.40 (4' 6")**

Table "A", FEI Article 220.2.1.2 one timed jump-off

**TOTAL PRIZE MONEY - \$15,000.00      Start Fee: \$300.00**

1<sup>st</sup> - \$3,750   2<sup>nd</sup> - \$2,700   3<sup>rd</sup> - \$2,250   4<sup>th</sup> - \$1,650   5<sup>th</sup> - \$1,200  
6<sup>th</sup> - \$1,050   7<sup>th</sup> - \$900   8<sup>th</sup> - \$600   9<sup>th</sup> - \$450   10<sup>th</sup> - \$450

PRIZE MONEY SPONSORED BY: ATCO RENTALS – SALES & SERVICE

## **CLASS # 256: PROVINCIAL EXHIBITION GRAND PRIX**

### **1.40 meters (4' 6")**

Table "A", FEI Article 220.2.1.2 one timed jump-off

**TOTAL PRIZE MONEY - \$25,000.00      Start Fee: \$500.00**

1<sup>st</sup> - \$7,500   2<sup>nd</sup> - \$5,500   3<sup>rd</sup> - \$3,000   4<sup>th</sup> - \$2,250   5<sup>th</sup> - \$1,750  
6<sup>th</sup> - \$1,500   7<sup>th</sup> - \$1,250   8<sup>th</sup> - \$1,000   9<sup>th</sup> - \$750   10<sup>th</sup> - \$500

PRIZE MONEY SPONSORED BY:



**K.T. MacPherson Award for the High Point Open Jumper**  
See EC Article G505 for scoring

**ROYAL MANITOBA WINTER FAIR TACK ROOM  
COMPETITION**

The Winter Fair Horse Show Tack Room Competition will be judged by a panel and presented to competitors based on the following criteria:

1. Overall appearance and style Maximum of 40 Points
2. Cleanliness of stabling area Maximum of 30 Points
3. Imaginative use of either live or synthetic plant material  
Maximum of 30 Points

**TOTAL SCORE 100 POINTS**

Displays will be disqualified if the size of the display projects more than one meter from the stall.

The Winter Fair will award a prize of \$100.00 to the top stable/barn.

## Statement of Principles

Equestrian Canada (EC), the national equestrian federation of Canada, supports adherence to the humane treatment of horses in all activities under its jurisdiction.

All Persons shall be committed to:

- ☐ upholding the welfare of all horses, regardless of value, as a primary consideration in all activities;
- ☐ requiring that horses be treated with kindness, respect and compassion, and that they never be subjected to mistreatment;
- ☐ ensuring that all Equestrians including owners, trainers and exhibitors competitors, or their respective agents, use responsible care in the handling, treatment and transportation of their own horses as well as horses placed in their care for any purpose;
- ☐ providing for the continuous well-being of horses by encouraging routine inspection and consultation with health care professionals and competition officials to achieve the highest possible standards

of nutrition, health, comfort and safety as a matter of standard operating procedure.

- ☐ providing current information on Code of Practice for the Care and Handling of Equines and other equine health and welfare initiatives;
- ☐ continuing to support scientific studies on equine health and welfare;
- ☐ requiring owners, trainers and exhibitors competitors to know and follow their sanctioning organization's rules, and to work within industry regulations in all equestrian competitions; and
- ☐ actively promoting the development and adherence of reviewing, revising and developing competition rules and regulations that protect the welfare of the horse. The Standard by which conduct or treatment will be measured is that which a person, who is informed and experienced in generally accepted equine training and exhibition competition procedures, would determine to be neither cruel, abusive, nor inhumane.

---

**ALL EXHIBITORS ARE REQUIRED TO CARRY PROPER LIABILITY INSURANCE WHILE PARTICIPATING AT PROVINCIAL EXHIBITION EVENTS**