

# Manitoba Summer Fair 2023

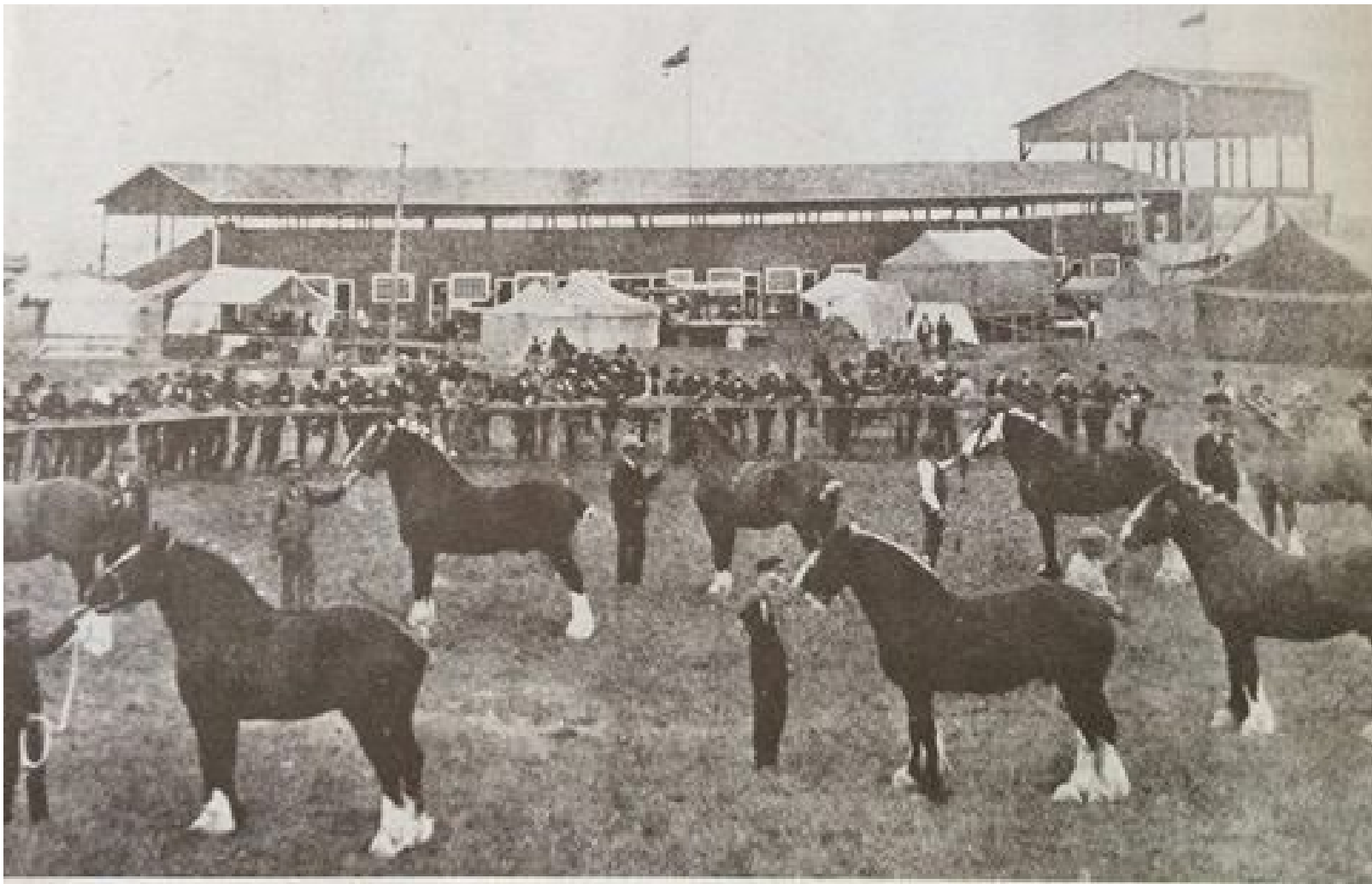

## Draft Horse Prize Book

## MANITOBA SUMMER FAIR

June 7<sup>th</sup> – 11<sup>th</sup>, 2023

Keystone Centre Brandon, MB

1175 – 18<sup>th</sup> St.

**Entry Deadline:**

**May 27<sup>th</sup>, 2023**

## Horse Show Committee

### **SUMMER FAIR CHAIRS**

Tim Rowan

### **HORSE SHOW /CHAIR**

Mitchell Eastley

### **LIGHT HORSE SHOW CHAIR**

Mitchell Eastley

### **DRAFT HORSE SHOW CHAIR**

Connie Bok

### **JUDGE**

TBA

## Contact

Provincial Exhibition of Manitoba

MANITOBA SUMMER FAIR

c/o Livestock Manager

[info@provincialex.com](mailto:info@provincialex.com)

1200 – 13<sup>th</sup> St. Unit 1-A

Brandon, MB R7A 4S8

Ph.: 204-726-3590

[www.manitobasummerfair.com](http://www.manitobasummerfair.com)

## General Admission:

Gate Admission	\$9.00 (available until June 8 <sup>th</sup> , 2023) \$12.00 / Day
Youth (6 – 12)	FREE INTERNET TICKET (until 4PM June 8 <sup>th</sup> , 2023)
5 and Under	FREE

## MANDATORY FEES: \*\* ALL FEES ARE SUBJECT TO TAX\*\*

Administration Fee	\$40.00 / per farm
Environmental Fee	\$20.00 / per horse
Stalling	
Box Stall/Box Tack	\$60.00 / Fri/Sat/Sun per stall \$30.00 / Sat/Sun per stall
Haul In	\$20.00 per day

### Feed / Bedding (No First Bedding Provided)

Hay	\$9.00
Shavings	\$7.50

### EXHIBITOR PASSES

Draft horse Exhibitors will receive 8 Gate Passes (QR CODES) per 6 horse hitch, 6 per 4 horse hitch.

**QR Codes will be emailed directly to you from AthentiGate before show, make sure to check your spam folder**

People wishing to attend the show prior to gate being open must purchase an armband.

**ADDITIONAL QR CODES MAY BE PURCHASED FOR \$27.50 + GST AT THE SHOW OFFICE (COVERS ENTIRE FAIR)**

**\$7,500 Available in Prize Money for Draft Horse Show**

**\*\*\*NEW for 2023 – Qualifying show for  
Manitoba Champion Four Horse Clasic\*\*\***



# Horse Show Rules

**ALL EXHIBITORS ARE REQUIRED TO CARRY PROPER LIABILITY INSURANCE, WHILE PARTICIPATING AT**

**ALL PROVINCIAL EXHIBITION OF MANITOBA EVENTS.**

**EXAMPLE INCLUDES BEING A MEMBER IN GOOD STANDING WITH MANITOBA HORSE COUNCIL**

1. All entries must be submitted on the entry form provided and all information necessary for the class must be legible. Failure to comply will render the entry null and void. No Changes or substitutions are allowed after the submission of entries without veterinary certification.
2. **MEMBERSHIPS:** All exhibitors participating in the Manitoba Summer Fair Horse Show must provide proof of third-party liability insurance in lieu of Provincial Sport Organization membership.
3. The Provincial Exhibition of Manitoba unconditionally reserves the right to accept or reject any entry and return the entry fee without being liable for compensation. The decision of the Horse Show Committee is final.
4. The Provincial Exhibition of Manitoba reserves, unconditionally, the right to inspect or verify any entry.
5. Barns must be available to the public at all times. Stalls are to be cleaned, into the designated areas prior to 8:00 am. Aisles and passages will be kept clean and clear at all times.
6. Livestock vehicles will park in assigned areas. This rule will be strictly enforced and offenders will have their vehicles towed away at the owner's expense.
7. Horse show Management reserves the right to change or amend show scheduling up to one hour prior to the designated class.
8. **DOGS** are allowed in the barns and campground on a leash, but will not be allowed in any other area.
9. **NO SCOOTERS, SKATEBOARDS, ROLLERBLADES**, unauthorized Golf Carts, Gator Style ATV's and/or other similar vehicles in the Horse barns at any time. Those wishing to use such vehicles to travel to and from the camper area must park them at their own risk outside the barns.
10. **Behaviour of exhibitors** and associates must be above reproach at all times. Failure to comply will result in ejection from the buildings and grounds, forfeiture of entry fees and suspension of exhibiting privileges. This includes ALCOHOL. Exhibitors are responsible to comply with the Manitoba Liquor and Gaming Act. Drinking is permitted in licensed areas only. Violators of this rule will be dealt with accordingly.
11. **Prize Money:** will be paid to the person whose name appears on the entry form as the owner unless otherwise specified on the entry form. Juniors must have their parent or guardian signature on the entry form and waiver forms must be filled out and signed.
  - Should a prize be found to have been awarded in error on the part of the judges, clerks or director in charge, or false evidence, or by misrepresentation or violation of any of the rules, the money will be withheld or if paid in error, must be returned.
  - Prize cheques will be mailed and must be cashed within four months of date of issue. All cheques not cashed within this period will be forfeited. A list of entries will be posted prior to each class where add backs are involved.
12. Exhibitors under the age of 18 may not ride, drive, show on the line or handle stallions on the grounds.
13. A class may be declared "cancelled" at the discretion of the Horse Show Committee if insufficient entries are received. Classes must have 3 entries in order to show. In the case of insufficient entries classes, classes may be merged at the discretion of the show committee.
14. **CANCELLATION:** Manitoba Summer Fair must receive WRITTEN NOTICE of cancellation via email or fax. (Any Refunds will be refunded after the show is complete.)
  - Cancellation before closing date: entries will be refunded in full



- Cancellation after closing date: Only after a Veterinarian certificate or Doctors certificate is presented to the show secretary will the class fees and exhibitor fees be refunded – stall fees and an office fee of \$30 will not be refunded.
  - Cancellation after the show begins: Upon presentation of a Veterinarian certificate or Doctors certificate to the show secretary, class fees for the classes not shown in in, will be refunded minus a \$30 office fee. Stall fees and all other exhibitor fees will not be refunded.
15. **ADD/SCRATCHES:** Add/Scratches must be done by 4:00pm the day before the class is scheduled. Any Add/Scratches after 4:00pm the day before may be subject to a \$5 late fee and it is the responsibility of the rider to inform the in gate after add/scratch is received at the show office. If a late add is received for a class, that exhibitor **MUST** go first in the class.
  16. **THE DECISION OF THE JUDGES SHALL BE FINAL.**
  17. **PROTESTS:** All protests must be made out to the MSF in writing and accompanied by a deposit of \$100.00 cash. Such protests must state plainly the cause of complaint or appeal and must be delivered to the Horse Show committee within 48 hours after the completion of the class concerned. Complaints must be verifiable and will be reviewed by the Appeals Committee.
  18. **SHOW NUMBERS:** Exhibitors in the light horse show must have Show Numbers visible at **ALL TIMES** in warm up, exercise areas as well as in the competition ring.
  19. No riders under 18 years of age will ride over fences without a coach/or responsible adult AND medical personal present.
  20. **DRESS FOR EXHIBITORS:** Exhibitors are not allowed in the ring unless appropriately attired, In inclement weather attire is at the discretion of the judge.
    - Draft Horse
      - i. Exhibitors and Attendants: Men/Boys: Jacket and slacks, or suits, with tie. Women/Girls dress is to enhance overall entry. Appropriate footwear is required – please – no open toe shoes or flip-flops.
      - ii. Helmets are strongly encouraged for all and **MUST** be worn by anyone age 18 and under in class 31 – Saddle Horse Class, any attire.
  21. The barns will be available by noon on Friday for move in and release time is after 5:00 PM Sunday. Anyone who leaves early, without permission of the show committee, may be subject to forfeiture of any prize money won during the competition. Competitors wishing to arrive earlier or stay longer must make arrangements with the show secretary and are subject to additional fees.

## BIOSECURITY PROTOCOLS AND REQUIREMENTS

The Provincial Exhibition of Manitoba along with the Manitoba Summer Fair Executive in consultation with both veterinary and animal health authorities have developed protocols which have been deemed necessary in order to effectively manage any possible biosecurity concerns. We STRONGLY recommend that you consult with your veterinarian to design and implement the most appropriate vaccination protocol for your horse.

All horses entering the fairgrounds should not have been in contact with any sick horses within the last 14 days and are required to have their temperatures checked twice daily, with temperatures over 38.5° C or normal temperatures for your horse reported to the show veterinarian.

The Provincial Exhibition of Manitoba and Organizing Committee will monitor any potential biosecurity issues and will update procedures and requirements for all horses entering the grounds.

### Qualifying Vaccines for Mandatory EHV-1 and Equine Influenza immunizations:

#### EHV-1:

The competitor must be able to show proof of purchase of an accepted vaccine when registering. All EHV-1 vaccines must be current within 6 months of the Manitoba Summer Fair. The competitor must also show, through proof of purchase, that the horse(s) have received all boosters necessary according to the vaccine manufacturers label instructions.

#### Equine Influenza:

**ALL** influenza vaccines approved for use are considered adequate for attendance to the Manitoba Summer Fair. The competitor must show proof of purchase with any needed boosters and the vaccine must be current within 6 months of competition.

- **Restrict unnecessary movement of horses out of their aisle or barn.**
- **Do not lead horses down other barn aisles.**
- **Don't let horses make nose to nose contact with horses from other barns when in common areas such as wash racks or warm up rings.**
- **Do not touch or pet, or feed treats to horses from other barns unless necessary.**
- **Do not let water hoses touch buckets when filling.**
- **Do not allow horses to drink from the hose.**
- **Do not share water or feed buckets.**
- **Have hand sanitizer readily available (in show office) and use between grooming/tacking up horses.**

COGGINS TESTING **WILL NOT** BE REQUIRED FOR HORSES ATTENDING THE MANITOBA SUMMER FAIR





# Brandon Fire Department Regulations



The following Manitoba Fire Code Regulations shall be observed by all exhibitors at the Keystone Centre Complex, Brandon. **Please note that there are revisions to the Brandon Fire Department Regulations.**

## **Booth/Display Requirements**

- Vertical panels at the back of the booth shall not exceed **eight (8) feet** in height (exceptions to the eight (8) foot regulation may be allowed by the Keystone Centre Complex and the Brandon Fire Department although pre-approval is required).
- All booths shall be constructed with non-combustible or limited – combustible materials.
- Tents, that allow access to the public, must be fire resistant or treated with a flame retardant solution to meet with a flame test as per the Manitoba Fire Code.
- Accumulation of combustible materials within a booth is prohibited.
- **Exhibitors are responsible for maintaining their display within the space assigned.**

## **Decorative Material**

- All materials used for draping, decorations or dust covers must be fire resistant or treated with a flame retardant solution to meet with a flame test as per the Manitoba Fire Code

## **Hazardous Displays**

- Hazardous displays of any nature shall not be permitted in any exhibition area. This includes but is not limited to hot flames, hot coals, L.P.G. lighters, charcoal grills, flammable liquids, toxic liquids or gases, hazardous chemicals, or any hazardous liquids, solids or gases of a similar nature.

## **Use of Propane**

- **No indoor use of propane of any size.**
- **Outdoor use is permitted.**

## **Electrical Equipment**

- All electrical equipment (portable panels etc.) shall be tied directly into the electrical panels. This shall be done by a qualified electrician.
- **Surge protected power bars may be used for temporary power source (CSA Approved).**
- **If an extension cord must be used it is required to be plugged into a permanent power supply (CSA Approved. Must be unplugged when not being used and without supervision).**
- All appliances shall comply with Manitoba Electrical Code or C.S.A.
- Ceiling tiles shall not be lifted to accommodate electrical drop cords.

## **Heat Producing Appliances**

- All appliances shall be U.L.C. approved.
- All natural gas/propane connections shall be conducted, under permit, by a licensed contractor.
- Appliances that are heat producing shall be provided with an adequate barrier to protect the public from burn injuries.
- When these appliances are operational they shall not be left unattended.
- **All appliances must be approved for indoor use to be operated inside.**

## **Fire Exits**

- Exit doors shall be kept free of obstructions at all times. Chairs, tables and other display equipment must be clear of all aisles, corridors, stairwells and other exit areas.
- The entire width of the exit door/s shall be maintained free of obstructions.

## **Exit Signs**

- Exit signs must be visible from any location in a room.
- Temporary exit signs may be required, to identify exit travel or exit door locations, if a display obstructs the existing exit signs.

## **Fire Hose Cabinets, Fire Alarm Pull Stations, Portable Fire Extinguishers**

- Each of these fire safety supports must be visible and accessible at all times. Adjustments to space and equipment will be required. **Nothing is to be stored in front of any fire safety devices at any time.**

## **Non-Compliance Tickets**

- Failure to comply with the above regulations may result in the issuing of a Non-Compliance Ticket with fines subject to the fee schedule as per Fire Prevention By-Law No. 6063/12/93.

# Draft Horse Show

## Cart Classes

Judging Specs: To show all around action at the walk and trot. Must show a smooth responsiveness and alertness. Horses to stand quietly and back readily. To be judged on manners, performance, presence and quality. In Ladies to Drive and Junior to Drive, emphasis is on manners and the horse's suitability to and for being driven by a lady or junior.

### **D1 Ladies Cart**

**Prize Money: \$180.00**

No Cross entry from Youth Cart.

Entry: \$5.00/entry

Prize: 1<sup>st</sup> - \$40      2<sup>nd</sup> - \$35      3<sup>rd</sup> - \$30      4<sup>th</sup> - \$25      5<sup>th</sup> - \$20  
6<sup>th</sup> - \$15      7<sup>th</sup> - \$15

### **D2 Men's Cart**

**Prize Money: \$180.00**

No Cross entry from Youth Cart

Entry: \$5.00/entry

Prize: 1<sup>st</sup> - \$40      2<sup>nd</sup> - \$35      3<sup>rd</sup> - \$30      4<sup>th</sup> - \$25      5<sup>th</sup> - \$20  
6<sup>th</sup> - \$15      7<sup>th</sup> - \$15

### **D3 Mare Cart**

**Prize Money: \$180.00**

No Cross entry from Youth Cart

Entry: \$5.00/entry

Prize: 1<sup>st</sup> - \$40      2<sup>nd</sup> - \$35      3<sup>rd</sup> - \$30      4<sup>th</sup> - \$25      5<sup>th</sup> - \$20  
6<sup>th</sup> - \$15      7<sup>th</sup> - \$15

### **D4 Youth Cart**

**Prize Money: \$100.00**

Age 17 & Under as of January 1<sup>st</sup>. Must be accompanied by an adult

Entry: \$2.50/entry

Prize: 1<sup>st</sup> - \$30      2<sup>nd</sup> - \$25      3<sup>rd</sup> - \$20      4<sup>th</sup> \$15      5<sup>th</sup> - \$10

## Line Classes

### **D5 Youth Showmanship (Age 7 – 13)**

**Prize Money: \$100.00**

Judging Specs: Showing horse on the line with the following considerations: walk, trot, turn, back-up. Proper dress.

Entry: \$2.50/entry

Prize: 1<sup>st</sup> - \$30      2<sup>nd</sup> - \$25      3<sup>rd</sup> - \$20      4<sup>th</sup> \$15      5<sup>th</sup> - \$10

### **D6 Youth Showmanship (Age 14-17)**

**Prize Money: \$100.00**

Judging Specs: Showing horse on the line with the following considerations: walk, trot, turn, back-up. Proper dress.

Entry: \$2.50/entry

Prize: 1<sup>st</sup> - \$30      2<sup>nd</sup> - \$25      3<sup>rd</sup> - \$20      4<sup>th</sup> \$15      5<sup>th</sup> - \$10



**D7 Youth Decorating (Age 7-13)****Prize Money: \$100.00**

Youth Decorating Competition: Can work individually or in pairs with a handler. 30 minute time limit. Judged on mane decorating, tail tying and overall presentation.

Entry: \$2.50/entry

Prize: 1<sup>st</sup> – \$30      2<sup>nd</sup> – \$25      3<sup>rd</sup> – \$20      4<sup>th</sup> \$15      5<sup>th</sup> – \$10**D8 Youth Decorating (Age 14-17)****Prize Money: \$100.00**

Youth Decorating Competition: Can work individually or in pairs with a handler. 30 minute time limit. Judged on mane decorating, tail tying and overall presentation.

Entry: \$2.50/entry

Prize: 1<sup>st</sup> – \$30      2<sup>nd</sup> – \$25      3<sup>rd</sup> – \$20      4<sup>th</sup> \$15      5<sup>th</sup> – \$10**Two Horse Team Classes**

Judging Specs:

**Light Draft Team and Heavy Draft Team:** Horses at all times are to show an ability to work as a unit with evenness of tugs, and to stand quietly and back readily. Hitches shall not be asked to fan except at the judge's discretion in case of a work-off. To be judged on performance, presence, quality, manners and matching.

**Ladies Team, Youth Team:** Horses are to stand quietly and back readily, and are to be judged with an emphasis on the ability of the driver to control the team and perform the maneuvers as well as the suitability of the horses to be driven by a lady or a youth driver, and the presence, quality, manners and matching of the horses. Fanning will not be required.

**Tandem Team:** Horses should at all times convey an image of alertness and style. The lead horse should keep the tugs from sagging, not be pulling the greater weight of the vehicle. Tandems will not be asked to back, except at the judge's discretion in case of a work-off. Fanning will not be required. Lead horse tugs must be attached to the wheel horse's tugs behind the belly band. At no time shall lead tugs be attached to the hames of the wheel horse. To be judged on performance, presence, quality, manners, and matching.

**D9 Light Draft Team in Harness to Wagon****Prize Money: \$320.00**

A draw will be made if necessary and teams will be put into splits with equal prize money in all splits.

Entry: \$10.00/entry

Prize: 1<sup>st</sup> - \$60      2<sup>nd</sup> - \$55      3<sup>rd</sup> - \$50      4<sup>th</sup> - \$45      5<sup>th</sup> - \$40  
6<sup>th</sup> - \$35      7<sup>th</sup> - \$35**D10 Heavy Draft Team in Harness to Wagon****Prize Money: \$320.00**

A draw will be made if necessary and teams will be put into splits with equal prize money in all splits.

Entry: \$10.00/entry

Prize: 1<sup>st</sup> - \$60      2<sup>nd</sup> - \$55      3<sup>rd</sup> - \$50      4<sup>th</sup> - \$45      5<sup>th</sup> - \$40  
6<sup>th</sup> - \$35      7<sup>th</sup> - \$35**D11 Tandem Team****Prize Money: \$320.00**

A draw will be made if necessary and teams will be put into splits with equal prize money in all splits.

Entry: \$10.00/entry

Prize: 1<sup>st</sup> - \$60      2<sup>nd</sup> - \$55      3<sup>rd</sup> - \$50      4<sup>th</sup> - \$45      5<sup>th</sup> - \$40  
6<sup>th</sup> - \$35      7<sup>th</sup> - \$35

**D12 Ladies Team****Prize Money: \$320.00**

A draw will be made if necessary and teams will be put into splits with equal prize money in all splits.

Entry: \$10.00/entry

Prize: 1<sup>st</sup> - \$60      2<sup>nd</sup> - \$55      3<sup>rd</sup> - \$50      4<sup>th</sup> - \$45      5<sup>th</sup> - \$40  
6<sup>th</sup> - \$35      7<sup>th</sup> - \$35**D13 Youth Exhibitor Team (Age 7-13)****Prize Money: \$100.00**

MUST BE ACCOMPANIED BY AN ADULT, juniors may not ride, drive, show on the line or handle stallions.

Entry: \$2.50/entry

Prize: 1<sup>st</sup> - \$30      2<sup>nd</sup> - \$25      3<sup>rd</sup> - \$20      4<sup>th</sup> \$15      5<sup>th</sup> - \$10**D14 Youth Exhibitor Team (Age 14-17)****Prize Money: \$100.00**

MUST BE ACCOMPANIED BY AN ADULT, Juniors may not ride, drive, show on the line or handle stallions.

Entry: \$2.50/entry

Prize: 1<sup>st</sup> - \$30      2<sup>nd</sup> - \$25      3<sup>rd</sup> - \$20      4<sup>th</sup> \$15      5<sup>th</sup> - \$10Specialty Classes**D15 Unicorn Hitch****Prize Money: \$750.00**

Judging Specs: To be shown at a walk, slow trot, and working trot. To stand quietly and back readily. At all times to show an ability to work as a unit with all three horses showing an evenness of tugs. Lead horse should show an alert and animated way of going and convey an image of style. The Unicorn will not be asked to fan except at the judge's discretion in case of a work-off. To be judged on performance, presence, quality, manners and matching. A draw will be made and if necessary teams will be split with prize money in each class

Entry: \$15.00/entry

Prize: 1<sup>st</sup> - \$150      2<sup>nd</sup> - \$135      3<sup>rd</sup> - \$120      4<sup>th</sup> - \$105      5<sup>th</sup> - \$90  
6<sup>th</sup> - \$75      7<sup>th</sup> - \$75**D16 Saddle Horse Class: Any Tack****Prize Money: \$180.00**

Judging Specs: To be shown at a walk, trot, and canter. To stand quietly and back readily in line or on the rail. Gaits to be performed both ways of the ring.

Entry: \$5.00/entry

Prize: 1<sup>st</sup> - \$40      2<sup>nd</sup> - \$35      3<sup>rd</sup> - \$30      4<sup>th</sup> - \$25      5<sup>th</sup> - \$20  
6<sup>th</sup> - \$15      7<sup>th</sup> - \$15Team Classes**D17 Four Horse Hitch****Prize Money: \$1,250.00**

Judging Specs: Teams are to be shown at a walk, slow trot, and working trot. At all times to show an ability to work as a unit with evenness of tugs, and to stand quietly and back readily. Hitches shall not be asked to fan except at the judge's discretion in case of a work-off, and are to be judged on performance, presence, quality, manners, and matching.

Entry: \$20.00/entry

Prize: 1<sup>st</sup> - \$200      2<sup>nd</sup> - \$175      3<sup>rd</sup> - \$150      4<sup>th</sup> - \$125      5<sup>th</sup> - \$100  
6<sup>th</sup> - \$100      7<sup>th</sup> - \$100      8<sup>th</sup> - \$100      9<sup>th</sup> - \$100      10<sup>th</sup> - \$100**\*\*\*Qualifying show for Manitoba Champion Four Horse Classic\*\*\***

**D18 Four Horse Amateur Hitch**

**Prize Money: \$600.00**

Judging Specs: Teams are to be shown at a walk, slow trot, and working trot. At all times to show an ability to work as a unit with evenness of tugs, and to stand quietly and back readily. Hitches shall not be asked to fan except at the judge's discretion in case of a work-off, and are to be judged on performance, presence, quality, manners, and matching.

Entry: \$15.00/entry

Prize: 1<sup>st</sup> - \$150      2<sup>nd</sup> - \$135      3<sup>rd</sup> - \$120      4<sup>th</sup> - \$105      5<sup>th</sup> - \$90

**D19 Six Horse Hitch**

**Prize Money: \$2,000.00**

Judging Specs: Teams are to be shown at a walk, slow trot, and working trot. At all times to show an ability to work as a unit with evenness of tugs, and to stand quietly and back readily. Hitches shall not be asked to fan except at the judge's discretion in case of a work-off, and are to be judged on performance, presence, quality, manners, and matching.

Entry: \$35.00/entry

Prize: 1<sup>st</sup> - \$350      2<sup>nd</sup> - \$300      3<sup>rd</sup> - \$250      4<sup>th</sup> - \$200      5<sup>th</sup> - \$150  
6<sup>th</sup> - \$150      7<sup>th</sup> - \$150      8<sup>th</sup> - \$150      9<sup>th</sup> - \$150      10<sup>th</sup> - \$150

